WEATHER FORECAST
Victoria and Vicinity — Moderate winds, shifting to northeast; cloudy; not much change in temperature.
Vancouver and Vicinity—Northeasterly winds; freshening cool with probably a few light scattered showers.

Victoria Daily Times

TIMES TELEPHONES
Advertising Department .... Empire 4176
Circulation Department .... Empire 7522
News Editor and Reporters Empire 7177
Editor .... Garden 6822

VOL. 88 NO. 132 | VICTORIA, B.C., FRIDAY, JUNE 5, 1936—22 PAGES | PRICE FIVE CENTS

SOUTH CHINA ARMIES ON THE MARCH

Dewdney Vacated As Fraser River Flows In Streets

Town on North Side of River, Fifty Miles East of Vancouver, Sees 100 Families Flee; Boats Serve Others; Water at Mission Rises

Canadian Press

Vancouver, June 5.—One hundred families today were forced to vacate their homes at Dewdney, on the north side of the Fraser River, fifty miles east of Vancouver, as flood waters from the Fraser covered streets to a depth of four feet.

Other families who remained in their homes were being brought supplies by boat.

Several miles farther up the river the Nicomen Island dike was weakening and a call was sent out for further help in the battle against the flood.

Harrison village is under from one to two feet of water and several people are unaccounted for at Harrison Mills. They are believed safe, however, as they had boats and necessary supplies.

EXPECT PEAK SUNDAY

The river level at Mission rose four inches over yesterday to 22.61 feet and C. E. Webb of the Hydrometrical Bureau at Vancouver predicted the peak would be reached at about twenty-three feet, probably on Sunday.

British Columbia government officials placed the first known damage figure at $300,000, but it will probably greatly exceed this estimate.

Five thousand acres of fertile farm land in the Harrison and Agassiz districts are under water and scores of families have had to move to higher ground.

SANDBAGS USED

Workmen who abandoned the effort to save the Hammersley Prairie dike yesterday returned to the break today with renewed hopes of checking the water. Fresh supplies of sandbags were brought in from Chilliwack and Vancouver.

The area inside the dike is covered with water, however, and about a dozen families have moved out with their personal effects and livestock.

Radio advices to the Provincial Police headquarters in Victoria from Prince George stated the Fraser River had fallen twenty-one inches since the peak at midnight Wednesday. There appeared to be no danger of any further rise as the weather was cool, overcast and threatening rain.

Despite considerable seepage, the Matsqui and Nicomen dikes on the Fraser are holding.

Chilliwack advises cars can get through to Hope by way of the Lickman road and Sardis. There is about eighteen inches of water on the road in places. Rosedale and Chilliwack reported one inch rise since last night.

The Saddle Rock bridge was open yesterday afternoon. Previously it had been reported washed away.

FLOOD RELIEF PLANS MADE

Provincial Departments Co-operate to Aid Fraser Valley Settlers

As flood waters in the Fraser Valley were creeping higher today the provincial government made plans for relieving distress and aiding settlers to save their property.

The cabinet discussed the latest flood reports at a meeting this morning and it was announced afterward by Hon. John Hart, Minister of Finance, in the absence of Premier Pattullo, that government men on the scene had been instructed to proceed with relief measures.

Police, relief and agricultural authorities would co-operate in necessary measures in the flooded areas, Mr. Hart said.

Agricultural department men were ordered to give all assistance they could in saving cattle and in seeing that food supplies were available for marooned animals.

Homeless families will be assisted through the relief department and provincial police will join with local authorities in rescue measures.

Much has been done by volunteer crews in sand-bagging the dikes and government men are also on the job, it was reported.

Funds for emergency measures would be available, Mr. Hart intimated.

Workers Use Sandbags In Battle With Fraser River

—Picture by Courtesy of The Vancouver Daily Province.

Scenes like that above were general along the Lower Fraser River yesterday and today, as residents strove to stem the inward rush of flood waters. The picture shows workmen on the Dewdney Slough dike, near the C.P.R. Dewdney station, piling sandbags on a portion of the dike where water had begun to bubble through. More than 300 men and women worked night and day in that district. See Pages 3, 5 and 17 for other flood scenes.

Canton Troops Moving North As United Front Against Japan Demanded

Japanese Residents in South China Told by Their Consul-General to Be Ready to Move Out at Moment's Notice; Nanking Professes Ignorance of Canton War Declaration Against Japanese Aggression But Towns in Hunan Reported Already Occupied

Associated Press

Canton, China, June 5.—The Southwestern Political Council tonight ordered combined provincial armies of South China to mobilize an anti-Japanese expedition into the north.

The council's mandate decreed the troops of Kwangtung and Kwangsi provinces be merged into the "People's Revolutionary Anti-Japanese National Salvation Forces" for the expedition.

Military conscription patrols were active and police tightened their precautions. A number of persons were arrested and detained for discussing the political situation in public.

Food prices had risen 30 per cent and the people were hurriedly storing up rice in apparent anticipation of an approaching crisis.

The Domei (Japanese) correspondent in Canton reported today the local Japanese consul-general had issued "stand-by" orders to all Japanese residents, warning them to be ready for eventualities.

The consul-general was stated to have told the Japanese to be prepared to move to previously-designated localities at a moment's notice.

TOWNS REPORTED OCCUPIED

Shanghai, June 5. — Southern Chinese armies drove north today, the Domei (Japanese) news agency reported, and occupied four towns in Hunan province.

The provincial armies from the Canton government provinces, Kwangtung and Kwangsi, met little or no opposition in their marches.

MOVE ON HENGYANG

The Seventh Kwangsi Army moved northwest toward the major city of Hengyang after occupying the towns of Chiyang and Cheenhu, the Japanese agency said.

Simultaneously Kwangtung forces were reported to have taken the southern Hunan towns of Liuchow and Yunching, moving toward Laiyang on the newly-constructed Hankow-Canton railway.

The agency said the Kwangsi army and the second Kwangtung army expect to converge on Yangyang at the same time.

WAR DECLARATION

Associated Press

Hongkong, June 5.—An independent declaration of war against Japan was issued today by the Canton (South Chinese) government.

The Kuomintang (Nationalist Party) Southwest Executive Committee and Southwest Political Council ordered troops to march northward to resist "Japanese aggression."

The declaration was considered an attempt to force a united Chinese front against Japan by a coalition of the Canton and Nanking (north) governments.

The war declaration ordered the troops to be called the "Anti-Japanese Salvation Army."

Provincial armies and public bodies earlier had addressed petitions to the Southwest Political Council demanding troops be sent against the Japanese.

The demands, it was believed, were inspired by leaders of the two provinces of the Canton government—Gen. Chan Chai-tong, leader of Kwangtung forces, and Li Chung-jen, Kwangsi leader.

An armed march against Japan for her alleged promotion of an autonomy movement in Fukien province, northeast of the Canton provinces, was reported by Japanese sources several days ago.

Later advices, however, held the South China crisis as a political dispute between Canton government leaders.

Sources close to Gen. Chiang Kai-shek at Nanking declared several days ago a conference on united action against Japan was to be held in the near future after representatives of the Canton government reached Nanking.

NANKING STATEMENT

Associated Press

Nanking, June 5.—High authorities of the national government professed mystification tonight over Hongkong reports of an independent Canton declaration of war against Japan. They stated they had no such information.

Authorities insisted the southwestern regime had "no authority to declare war against anyone."

CHINESE HERE ARE EXCITED

Willing to Fight If Needed; $40,000 Raised For Defence of Shanghai

Chinese in the city are excited but suspicious over the news of the government's declaration of war against Japan today.

"We approve a war against Japan," declared Walter Lee, managing editor of The New Republic, Chinese language newspaper. "But we are still inclined to believe that the news is Japanese propaganda."

The New Republic, which subscribes to a special Chinese news service from San Francisco, had not received word as yet that war had been declared. The latest they had heard was that Kwansi-Kwangtung (southern provinces) military officers had jointly wired the southwestern political council at Canton demanding war against Japan and mobilisation of all classes.

Along the character-signed streets of Chinatown in Victoria groups of Orientals gathered to discuss the latest news. In the cafes and cake shops the almond-eyed sons of Han read their vernacular newspapers and argued and talked in their sing-song way. For the Chinese are all Cantonese here, and are naturally interested in such a momentous declaration on the part of their own people.

"If our services are required at the front, we are only too willing to go," declared Mr. Lee.

Man power is not what China lacks, and it is probable that they will subscribe rather than enlist. A meeting of the local Chinese has been called by the Chinese Salvation Association, which was formed a few days ago when General Pang, Chinese patriot, was here, for Sunday afternoon.

At the time of the Japanese bombardment of Shanghai and the heroic defence of Chapei by General Tsai Ting-kai and his Nineteenth Route Army, $40,000 was subscribed to the cause of Chinese nationalism in Victoria. This money did not all come from the Orientals here, but from white sympathisers as well.

(Turn to Page 5, Col. 3)

BANDITS FLEE WITHOUT LOOT

Four Men Lock Beausejour, Man., Bank Staff in Vault; Leave Money Behind

Canadian Press

Beausejour, Man., June 5.—Four armed bandits held up a branch of the Royal Bank of Canada here today, locked the manager and staff in the vault and escaped. Apparently nervous, the bandits fled without loot.

The robbers sped eastward on the trans-Canada Highway from this little town forty miles northeast of Winnipeg.

During the robbery the man carrying the money from the cashier's cage then stepped into the vault, where he picked up a satchel apparently intending to place the money in it. Then he suddenly walked out with the empty satchel, leaving the money on the floor of the vault as another of the bandits swung the door of the vault shut upon the staff.

Two Thousand New Victoria Homes Is Cited As Project

Application of Federal Housing Act in City Would Revive Building Trades, Says C. J. McDowell, Liberal Candidate; Make Victoria's Voice Heard at Ottawa, Speakers Urge

Victoria needs 1,000 additional homes and 1,000 to replace obsolete houses, and the Dominion Housing Act is the logical channel through which funds should be obtained to start this programme, C. J. McDowell, Liberal candidate in Victoria federal by-election, declared at a meeting in Liberal headquarters last night, as he pledged himself to work for application of this measure in Victoria.

"Nearly all our industries are directly allied with the building trade," the candidate said. "Do you realize what it would mean if we could bring our housing up to our present needs? In the lumber mills, shingle mills, roofing plant and brick plants it would mean more work. The sand and gravel business, the cement works, the paint works and the sheet and metal trade would all benefit. My opinion is that this is one of the most important questions facing Victoria today."

AFFECTS EVERYONE

Such a building programme would affect every home-owner in Victoria, he added, because each new home meant a new taxpayer and that meant lighter taxes for the rest.

"I have been following this matter for some time," he said, "and if I am elected will be in a better position to campaign for the application of the Housing Act here. In Ontario several hundred homes are al-

(Turn to Page 19 Col. 3)

VANCOUVER DEATH

Vancouver, June 5 (Canadian Press).—John Henry Kaneen, former assistant city construction superintendent for Vancouver, died here today.

Schuschnigg And Mussolini Talk

Italian-German Alliance Suggested If Duce Quits League of Nations

Venice, June 5. — Premier Mussolini of Italy and Chancellor Schuschnigg of Austria were reported today to have discussed Italy's position in Europe in case she resigns from the League of Nations.

The two premiers talked for two hours at Rocca Delle Carminate, summer resort.

A reliable source indicated that if Italy should leave the League because of the continuance of sanctions, Premier Mussolini would seek a new line-up of European alliances, principally one with Germany.

In that case Austria would occupy a delicate position between the Nazi and Fascist nations.

Dr. Schuschnigg was understood to have wanted to know from Il Duce what status Austria would have in such an event and, also, what his own status would be.

Mussolini was said to have assured him Italy is as strong from the military standpoint in Europe as she was before she started moving troops into Africa for the Ethiopian campaign.

Following the conference, Dr. Schuschnigg started back to Vienna, while Premier Mussolini planned to return to Rome for a big military review Sunday. The former halted here en route.

VANCOUVER FIRES ARE INVESTIGATED

Canadian Press

Vancouver, June 5.—Police today were investigating two fires, believed of incendiary origin, which did slight damage to sheds and a truck here yesterday.

Wooden flooring of a shed owned by the Great Northern Railway Company was damaged. The other fire was started in a truck stored in a city shed.

LIBERAL MEETINGS

Tonight at 8 o'clock in the Shrine Auditorium a big Liberal rally in the interests of young Victorians will be held. The following will speak: J. Gould, president of the Students' Council of U.B.C.; Frank C. Hall, W. P. Lawson, president of the Victoria Twentieth Century Club; G. F. Gregory, and the candidate, C. J. McDowell. A fine programme of entertainment has been arranged.

On the radio tonight, 6 o'clock, W. H. Kinsman; 8.30 o'clock, C. J. McDowell.

Tomorrow night at the Chamber of Commerce auditorium the final rally for Mr. McDowell will be held. Five speakers will be heard—Dugald Donaghy, K.C., Mrs. Nellie McClung, Harold A. Beckwith, Frank C. Hall and Mr. McDowell.

The telephone numbers of Liberal ward headquarters are as follows: Ward 1, G 2033; Ward 2, G 2833; Ward 3, G 1822; Ward 4, G 1012; Ward 5, G 1424; Oak Bay, E 8832; Esquimalt, G 2641.

Anyone willing to lend a car in the interest of Mr. McDowell's election is asked to telephone E 2733.

Anyone wishing general information in connection with the Liberal campaign can secure it at 1233 Government Street, near the corner of Yates Street, telephone E 9441.

Ss. Queen Mary Voyages East

Superliner Bound From New York to England With 1,855 Passengers

New York, June 5.—The giant new liner Queen Mary sailed today on her first return trip eastward across the Atlantic, carrying 1,855 passengers.

Both the commander, Sir Edgar T. Britten, and Sir Percy Bates, chairman of the board of the Cunard White Star Line, said the new queen of the seas would not attempt to establish any speed record for the west-to-east crossing.

On this crossing, the Queen Mary will pass slightly to the south of the westward course.

The sailing had been scheduled for 9.30 a.m., E.S.T., but due to the heavy passenger list and the crowds at the dock to bid a "bon voyage," the huge liner did not slip from her pier and head down the Hudson until 9.55 a.m.

Potato Prices Rise at Seattle

B.C. Supplies Sell There at $4; California Potatoes $5.50

Associated Press

Seattle, June 5. — Seattle's potato shortage became alarmingly acute on produce row again today when prices rose sharply after embargoes were clamped on Canadian and California supplies.

California Shafter whites rose 50c to $5.50 per hundredweight.

British Columbia netted gems jumped to $4, with few available when Canadian sources reported they were oversold and had insufficient for export.

Yakima (Wash.) gems rose to $4.50.

Sir S. Hoare Rejoins Cabinet

Former British Foreign Secretary Becomes First Lord of Admiralty in Baldwin Ministry

Canadian Press

London, June 5.—Sir Samuel Hoare, who resigned last December as Foreign Secretary, was brought back into the Cabinet of Prime Minister Baldwin today as First Lord of the Admiralty.

He succeeds in that post Viscount Monsell, who resigned.

The official announcement of the Cabinet change will be made tonight.

Sir Samuel resigned as Foreign Secretary last December owing to the furore aroused in Britain over the so-called Hoare-Laval peace plan designed to halt the Italo-Ethiopian war.

Lord Monsell had been reported for some months as planning to resign.

One of Sir Samuel's first tasks will be the consideration of the strength of the British navy in the Mediterranean.

Earlier reports said Sir Samuel had set as a condition that the League of Nations must reach a decision regarding future war sanctions.

LANDON GROUP IN U.S. CONFIDENT

Associated Press

Cleveland, June 5.—With Landon leaders talking about a first-ballot nomination of him, and the managers for other Republican presidential candidates protesting the battle still was far from over, the Kansas Governor's organization replied today to charges he had been too friendly to the Roosevelt "New Deal."

The talk of the Landon men grew more and more confident.

Knox and Borah managers said they could not see it that way, and there was no sign that any other candidate was giving up.

Mangrum-Ghezzi In Tie For Golf Lead

Reach Halfway Mark in United States Open Championship With Thirty-six-hole Scores of 140

Baltusrol Golf Club, Springfield, N.J., June 5.—Ray Mangrum, lanky Dayton, Ohio, professional, remained deadlocked for the pace-setting position today after completing his second round in the United States open golf championship. He added a one-under-par 71 to his previous 69, and found himself tied with Victor Ghezzi, Deal, N.J., who posted his second straight 70 for a thirty-six-hole total of 140.

Ghezzi and Mangrum each fell one stroke short of the all-time tournament record for the first half of the seventy-two-hole test. Chick Evans, still in the field, set the record at 139 at Minikahda, in 1916, the year he also established the mark of 286 for the full championship route.

In pursuit of the front-runners were a flock of par-busters, including Paul Runyan, White Plains, N.Y., and Clarence Clark, Bloomfield, N.J., who shared the lead with Mangrum with 69 yesterday.

RALLIES TWICE

Mangrum rallied twice during his second round after falling behind Ghezzi. Birdies on the seventh and ninth enabled him to reach the turn all even with the tall, handsome New Jersey shotmaker. Again, at the sixteenth, a birdie enabled Mangrum to make up a two-stroke deficit.

(Turn to Page 5, Col. 1)

French Ministry Moves to Bring Big Strike to End

Minister of Interior in New Blum Cabinet Says Agreement Near Which Will Send 500,000 Back to Work

Associated Press

Paris, June 5.—Roger Salengro, new Interior Minister of strike-weary France, announced late today the Socialist government expected to reach a labor agreement with the country's trade unions tonight.

M. Salengro made the announcement after a conference on the strikes of approximately 500,000 French workers with leaders of the General Confederation of Labor.

Coincidentally, the government ordered police to arrest merchants attempting to make unjustified profits from the scarcity of goods resulting from the business paralysis.

M. Salengro also declared measures would be taken against the authors of "alarmist rumors."

PREMIER'S APPEAL

Earlier today Leon Blum, new Socialist Premier, broadcast an appeal today to France's workers to avoid disorders, promising them he would try to pass a forty-hour-week law.

He asked the strikers to be patient and to have confidence in him and to try to obtain their demands by law.

In addition to the forty-hour week, he promised to ask parliament to vote authorization of collective contracts and paid vacations—the three making up the principal reforms "demanded by the labor world."

While M. Blum was speaking from his apartment, Georges Mandel, the outgoing Minister of Posts, Telegraphs and Telephones, was surrounded by a crowd of his former subordinates who sang the Communist Internationale in his face as he entered his automobile.

STORES CLOSED

While M. Blum was speaking, the large food stores and meat packing establishments of Paris were closed by strikers.

The Premier's speech brought a rush of buyers on the Bourse, where the entire stock list gained.

LEAGUE WILL MEET JUNE 30

Special Session of Assembly Will Discuss Italo-Ethiopian Problem

Associated Press

Geneva, June 5.—June 30 was definitely fixed today as the date for a special session of the League of Nations Assembly on the Italo-Ethiopian war problem.

Announcement of the meeting was telegraphed to member states by Joseph Avenol, League secretary-general.

The special session was requested by Argentina to consider Italy's annexation of Ethiopia and the future League course regarding existing war sanctions against the Fascist nation.

Here's News!

COPP THE SHOE MAN Duplicates His Vancouver Women's Store Right on DOUGLAS ST.

With the Same

"One Low Price" Policy

$3.95

Women's Shoes Exclusively

Women's Shoes Exclusively

Sizes 2½ to 9

Widths From AAA

The Smartest of Canadian and American Footwear

In response to the insistent requests of Victoria women for Shoes exactly as sold in our well-known Women's Store in Vancouver, Copp, the Shoe Man, has decided to turn his DOUGLAS STREET STORE into a "ONE-LOW-PRICE" Store for Women's Shoes exclusively. Think of it! All the loveliest Canadian and American footwear, in all leathers, colors, styles, trims . . . Genuine Gold and Silver Kid Evening Slippers, Arch-support and Health Shoes all included.

See the windows for a revelation of what true shoe merchandising is; don't forget that not for today only, but tomorrow and the days to come, you will be able to get at this store the finest shoes it is possible to buy at the one low price of $3.95!

EVERY SHOE IN THE STORE ...NOW AT THIS ONE PRICE!

VICTORIA'S GREATEST SHOE VALUES

COPP THE SHOE MAN

1316 DOUGLAS STREET

Between Yates and Johnson Streets

Scores Attitude Of Few Merchants

Comment on the lack of courtesy on the part of some Victoria merchants toward visitors from the United States was contained in a letter received by the directors of the Victoria Chamber of Commerce from Harry B. Dawson, manager of the Retail Merchants' Credit Bureau and secretary of the Victoria Credit Granters' Association.

Mr. Dawson quoted from the remarks of United States delegates to the recent Pacific Northwest Retail Credit conference, held at the Empress Hotel.

Some of these delegates had remarked that a few Victoria business men were not catering to the visitors with full courtesy, and had complained especially of the refusal or discounting of United States currency.

Mr. Dawson suggested that the increased business to be obtained by not charging the discount would more than compensate for the very small amount of the discount itself.

The letter was received and filed.

Reeve William Crouch, Charles French, J. V. Johnson, Leslie Osborne and J. N. Findlay yesterday afternoon announced their intention of attending the convention of the Associated Boards of Trade of Vancouver Island on behalf of the Victoria Chamber of Commerce. The convention will be held at the Qualicum Beach Hotel on Wednesday and Thursday, June 10 and 11.

Next Monday, June 8, 1936, you will have your last chance to vote on Dominion Affairs for four years—the four years of Restoration.

The City of Victoria Can Only Present Its Needs at Ottawa by Sending a Liberal Member

IN THE INTERESTS OF YOUR HOME CITY COME OUT AND VOTE FOR

C. J. McDowell

Liberal Candidate

BECAUSE NEITHER A CONSERVATIVE NOR A C.C.F. CAN DO ANYTHING AT OTTAWA

The C.C.F. will have some years of internal struggle before proving whether it is a Socialist or a Communist organization.

The Conservatives are contesting this election on a basis of sentiment instead of a basis of usefulness.

There is no sense in sending a C.C.F. or a Conservative opponent of the Liberal Government to sit on the back bench for the next four years.

Victoria has a great opportunity to be given its rightful place in Government consideration as the premier lumber shipping port, and one of the ports handling the greatest shipping tonnage on the Pacific Coast by electing a Liberal Member.

IN YOUR OWN INTEREST VOTE LIBERAL ON JUNE 8

Speakers for final rally at Chamber of Commerce, Saturday Night, June 6, at 8 p.m.:

Chairman—R. J. JAMESON

Speakers: FRANK HALL, H. A. BECKWITH, MRS. NELLIE McCLUNG, C. J. McDOWELL, DUGALD DONAGHY, K.C., VANCOUVER

VALUABLE NEW TOURIST FIELD

Publicity Bureau Receives Many Inquiries From Highway Ten Area

The fruitful results of the advertising campaign which has been carried out by the Victoria and Island Publicity Bureau in conjunction with the provincial publicity department in the inland areas served by the new United States Highway No. 10, opened late last year, are evidenced by a large number of letters on file at the Publicity Bureau.

These letters come from what is a comparatively new field for tourists to Victoria. They originate in the inland areas of the state of Washington and Oregon and in Idaho and Montana. They are from people who very rarely see the sea and for whom Victoria has a special appeal.

One of the notable features of these letters is that almost all contain inquiries for relatively long-term accommodation here. The letters are from no casual one-day visitors, and for this reason represent a valuable new source of business for the city and its hotels and merchants.

The Victoria and Island Publicity Bureau had the distinction of publishing the first practical tourist map of the new highway, covering the area from Miles City, Montana, through Helena, Butte and Spokane to the coast. Already 100,000 of these maps have been sent out.

The value of the maps is well illustrated in one letter received during the last few days which says that until the bureau's circular was received the writer had not realized that it was possible to motor over good roads from Helena to the coast.

CENTENARIAN'S BIRTHDAY

North Bay, Ont., June 5 (Canadian Press).—John Birch celebrated a birthday yesterday, but the cake would not hold candles enough to mark the occasion. Claimed to be the oldest white man in Canada, Mr. Birch entered his one hundred and fourteenth year of life.

The ways and means committee of the Victoria Chamber of Commerce was appointed yesterday afternoon as follows: W. T. Straith (chairman), Duncan MacBride, Herbert Anscomb, G. H. Stevens, R. H. B. Ker and Leslie Osborne.

Directors of the Victoria Chamber of Commerce stood in silent tribute to the memory of the late B. C. Nicholas at their meeting yesterday afternoon. Duncan MacBride put into words the feelings of his fellow-directors at the city's loss.

TOLMIE WANTS BETTER ROADS

Conservative Candidate Addresses Meeting at Oaklands School

A suggestion that the federal government join in the building of roads on Vancouver Island and throughout the province was made in an election speech by Hon. Dr. S. F. Tolmie, Conservative candidate, at a campaign meeting in the Oaklands School yesterday evening.

"We must have a better system of roads," he declared. "It's too much to expect that the tourist will remember the beauty of the scenery and forget the bumps."

Dr. Tolmie traced his political history. In 1917 he had been nominated by both parties as the Union candidate and had been elected by a substantial majority. He had had the unique experience of being both a civil servant for the province and for the Dominion.

Canada, he said, had made a greater progress in emerging from the depression than the United States, and of the many industries, lumbering had shown the greatest recovery. This was due in a large part to the Empire Conference.

The export of minerals in the country now exceeded the export of agricultural products and though British Columbia was in the forefront of the mineral-producing provinces, her wealth had only been scratched at the surface. Dr. Tolmie saw the need of more surveys.

MARKETS

The investigation and development of markets was another important subject, he said. When he had been in office the lumber interests had approached him for some money to develop new markets. As a result of $2,000 which he had granted them, the great South African market had been opened up.

"This has been a short campaign and it has been pretty hard work, but I feel fine," the doctor declared. "If you elect me, I am ready to go to work the morning I arrive in Ottawa."

W. A. McKenzie scorned the "brazen attempt to bribe the people of Victoria on the part of the Liberals. Surely the government had more to show for itself than dangling promises of public works before the electors."

The gas tax had been reduced one and one-half cents a gallon a month ago, but the price of gasoline had not been reduced. Why did not the government go after the companies? Altogether the oil concerns would have made $56,000 extra profit out of British Columbia alone by this reduction in the gas tax, Mr. McKenzie declared.

The camps had been closed and the men were now to be put to work on the railways at twenty-five cents an hour, but Mr. McKenzie predicted that they would have to open up the camps again in four months because the work on the railroads would finish, and at any rate the strong railway unions would object to the importation of these new men at reduced wages.

REDUCED UNEMPLOYED

During the five years of the Bennett administration, the speaker said, 800,000 young men had come of working age and yet the Conservative government had been able to reduce the unemployed from 800,000 in 1933 to 400,000 in 1935.

Mr. McKenzie blamed 50 per cent of the trouble with the unemployed on the opposition's unnecessary criticism of the government, which had made the men discontented.

He hoped that Prof. King Gordon would come out clearly on the Oriental question, but at any rate he had the speeches of Woodsworth and MacInnes to show that the C.C.F. not only favored votes for Orientals but for Doukhobors as well.

Mrs. R. D. Harvey pointed out that the price of oranges had risen under the present government. She gave a lettergram on the word Tolmie T stood for trustworthiness, she said; O for open-mindedness, L for loyalty, M for maturity in judgment, I for integrity and E for earnestness.

"I am a phrenologist," she declared, "I know what I'm talking about. I am not doing this for political reasons. I can read the doctor's head."

Canon Joshua Hinchcliffe introduced Dr. Tolmie as a man who "won't bribe and won't be bribed."

J. E. Branson was in the chair and R. A. Wooton, vice-president of the British Columbia Conservative Association, and F. A. Willis, Dr. Tolmie's campaign manager, were on the platform.

ONE BIG UNION IN U.S. STEEL FIELD

Associated Press

Washington, June 5.—Open conflict in the American Federation of Labor flared yesterday evening as the Amalgamated Association of Iron, Steel and Tin Workers joined the John L. Lewis group and decided to organize the half-million workers in the steel industry into one big union.

After hesitating for eight months between the industrial union advocates led by Lewis and the craft union group led by William Green, A.F. of L. president, the leaders of the Amalgamated, announced after a short conference yesterday evening with Lewis that they would join his committee for industrial organization.

Asked what action the executive council of the A.F. of L. might take, Lewis said, "I can think of nothing so uninteresting tonight as Mr. Green's platitudes and generalities."

Announcement of the agreement was made in a statement issued jointly by Lewis and Louis Leonard, secretary of the Amalgamated.

TO BE KEYNOTER AT CONVENTION

When thousands throng the Cleveland, Ohio, public hall a week hence at the Republican National Convention, at which candidates for the presidency and vice-presidency of the United States will be chosen, Senator Frederick Steiwer of Oregon (above) will act as temporary chairman, opening the proceedings. In that position he will deliver the keynote speech.

PLAN ACTION ON FREE PORT

A committee of four was named by the directors of the Victoria Chamber of Commerce at their meeting yesterday afternoon to co-operate with a similar body from the City Council in going into the question of Victoria's position in the movement for free ports in Canada.

Duncan MacBride is chairman of the committee, whose other members are R. H. B. Ker, W. T. Straith and Harold Husband.

Mr. MacBride raised the free port question at the conclusion of the regular agenda, saying: "Victoria should be foremost in scrutinizing her position at the present time, and in taking the necessary steps not to be left at the tail-end as in the past."

STILL FREE PORT

Mr. MacBride gave it as his opinion that Victoria was still rightfully a free port, and that that freedom had never been annulled by legislation of any sort.

Mr. Straith mentioned that the Chamber had a large file of material in connection with the subject.

George I. Warren quoted reports that W. McL. Clarke, secretary of the Canadian Chamber of Commerce, had opposed the free port plan before a House committee in Ottawa.

"Some feel that there is a considerable amount of bias coming from manufacturers in the east," said Mr. MacBride.

Mr. Straith gave it as his opinion that Mr. Clarke's statement was made without reference to member chambers, and that it certainly did not represent the opinion of the Victoria body.

STORIES IN STAMPS

By I. S. Klein

UNDER the THUMB of POLITICS

Capable lawyer and upright executive, Benjamin Harrison, twenty-third president of the United States, found himself under the political influence of such men as Senators Quay of Pennsylvania and Platt of New York, and the grandson of the famous "Old Tip," hero of Tippecanoe, went down to defeat after one term in office.

Harrison came of an illustrious family. His great-grandfather was a signer of the Declaration of Independence and his grandfather gained prominence by his victorious campaigns against the Indians and the British in the war of 1812.

The later Harrison, however, pitted his sense of dignity and fairness against the political intrigues of his colleagues, and lost. Born in 1833, he had worked his way up steadily, first as a struggling young lawyer in Indianapolis, then as an officer in the Civil War. After his return he soon became a leader in Republican politics. He became U.S. senator in 1881 and, in 1888, was elected President. Four years later, practically died in 1901, at abandoned by his own supporters. Harrison lost the presidency. He the age of sixty-seven.

His picture appears on the 13 cent value of three different U.S. issues.

U. S.—current Benjamin Harrison 13-cent yellow green

(Copyright, 1936, NEA Service Inc.)

OUTSTANDING VALUES FOR YOUR VACATION WARDROBE

Quality of the SUPERIOR Kind Will Add Immeasurably to the Smartness of

YOUR SUIT

Two-piece Swaggers....$12.50 to $19.85

Short, Tailored, from.....$9.85

So much of true smartness and chic depends on quality . . . fineness of styling, fabric, and workmanship. Let us show you these Suits. You'll love the EXTRA measure of distinction that naturally follows from the fineness of imported tweeds, the silk linings, the dapperness of the man-tailoring. Decidedly, they're values you should COMPARE!

Malleks LIMITED

Ready-to-wear and FURS

1212 DOUGLAS ST. E 1623

Would Protect Tyee Fishing

The board of directors of the Victoria Chamber of Commerce yesterday afternoon gave its endorsement to a resolution passed by the Courtenay-Comox and Campbell River Boards of Trade in connection with commercial fishing regulations in the Campbell River area, and the protection of sport fishing. The resolution will be forwarded to Ottawa.

The paper reads as follows:

"Whereas, under existing regulations governing and restricting purse seine or gill-net fishing in the Campbell River area, we are informed that the present boundary starts from Orange River, a short distance above the mouth of Campbell River, and runs across to Gowland Harbor, and

"Whereas it is now claimed by fishermen that this boundary allows them to fish by purse seine or gill net in Duncan Bay and Menzies Bay areas, and

"Whereas Duncan Bay and Menzies Bay were supposed to be in the restricted area, and are the main sport fishing areas for the world-famed Tyee and Cohoe fishing in the Campbell River area,

"Therefore be it resolved that the Dominion Department of Fisheries take immediate action to move the present boundary north to Race Point and across to the lighthouse at the mouth of Seymour Narrows."

Harold Husband, president of the chamber, and W. T. Straith gave their support to the resolution.

ROYAL OAK

A successful silver tea was held at the home of Mr. and Mrs. H. C. Oldfield, Norfolk Lodge, Old West Road, on Wednesday afternoon. Proceeds were in aid of St. Michael's women's auxiliary funds. The guests were welcomed by the president of the auxiliary, Miss K. Oldfield.

Mrs. K. Mead-Robins and Mrs. J. Reid presided at the tea urns, assisted by Mrs. H. C. Oldfield, Miss Phyllis Towler and Mowler and Miss Madge Hersey. Mrs. J. Peet and Miss A. McKinnon were in charge of the home-cooking stall, with Mrs. H. Sykes in charge of the fancy work stall. Candies and stamps were sold for the Aklavik Hospital fund by Toby Oldfield and David Amos.

Garden Tools

We have reasoned that because Victoria is a city of gardens, Victoria's principal hardware store should have a Garden Tool Department with everything that is useful, new and interesting. Come and see how well we have succeeded!

GARDEN HOSE

Fifty feet of heavy, corrugated all-rubber Garden Hose. Complete with couplings and adjustable spray nozzle. Guaranteed new 1936 stock. Price..... $3.55

Just What You Want— A Handy Hose Handler

You can do something else about the garden when a certain parched spot needs to be well watered. Adjust the nozzle to water any particular spot, or use it as an upright sprinkler. Adjust a screw and you get a spray as fine as mist or heavy as you want. Of course you'll want one, because they are only..... 45c

Something New! Gum Finger Lawn Rakes

The head is 20 inches wide and consists of 32 soft, yet tough rubber teeth, set in a light steel frame. Ideal for grass cuttings or leaves in the fall. Very light and extremely durable..... 75c

FLASH!

Seventy-two only, OVAL DISHPANS, in the same HIGH-GRADE IVORY AND RED Enameled Ware that we have been featuring recently. Just the right size for your kitchen sink. Should regularly sell at about $1.65. And only..... 98c

Shears for Hedge or Edge

HEDGE SHEARS—High-grade Sheffield steel, 8-inch blades, 79c

GRASS SHEARS—Forged steel blades with projecting lugs, which holds them together. Ideal for edging lawns..... 59c

COAST HARDWARE

1418 DOUGLAS STREET

ANNOUNCEMENTS

Foot Correction — W. J. Fraser, M.N.I.Ch. (Eng.). E 4926 (Harper method). •••

* * *

Gordon Furriers—Fur Storage, 401 Jones Block. •••

* * *

Paisley Cleaners and Dyers. We call and deliver. Phone G 3724. •••

* * *

Sidney Hotel, Sidney, B.C., now serving fried chicken dinner every day, 75c. Try it once and you'll come again •••

* * *

Women's Canadian Club, annual meeting Tuesday, June 9, 2.30 p.m., Empress Hotel. Mrs. Harold Clark, "By Air From Cairo to Jerusalem." Warncliff Trio, soloists. •••

Phone E 7158

Pantorium DYE WORKS Limited of Canada Fort and Quadra

SHOE REPAIR DEPT.

TAKE 'EM TO CHARLIE

Sour Acid Stomach

Distressed feeling after eating can be overcome by taking Cal-Bis-Sodex, a combination of ant-acids and digestive ferments. Satisfaction or money refunded by all Vancouver Drug Co. Stores—23c, 39c and 83c.

YOUR NEIGHBORHOOD PIGGLY WIGGLY HAS THE FINEST SELECTION OF FOODS OBTAINABLE

AND AT GREAT SAVINGS, TOO

PIGGLY WIGGLY (Canadian) Limited

6 Stores to Serve You

THE PLUME SHOP

Women's Ready-to-Wear and Millinery

743-47 YATES ST. PHONE EMPIRE 5621

Sensational Sale

OF

NEW FROCKS

at $8.95

This is not an ordinary sale of Dresses, but of Dresses we know you want, each one presenting the advance NEW STYLES for every hour of the day. You'll have to see them to know what wonders of fashion and value they are. Come and try them on, and you'll fall victim to their charms.

VERY SPECIAL FOR SATURDAY ONLY

25 WHITE COATS at $7.95

We bought these Coats at a special price and pass the savings to you. Remember, the price of $7.95 is only for Saturday.

We Guarantee Our Prices the Lowest—If You Can Buy the Same Clothes for Less We Will Refund the Difference

NO EXTRA COST FOR CREDIT

The Bargain Basement Offers Three Real Specials for Saturday's Shopping

Newest Crepe, Straw and Felt Hats at $1.95

White, pastels and all other colors. New—just received.

Flower Print DRESSES Sizes 14 to 44 $2.95

LINEN SUITS Regular $4.95 While they last, only $2.98

FLOODS SWEEP PRINCE GEORGE

This is the first picture to reach Victoria from Prince George, where flood damage has been extensive. It shows the site of Third Avenue, looking west, with the sidewalk afloat although anchored to poles. The houses are deserted. Although the river was rising when the photograph was taken, today the level had receded.

Nations Watch Franc's Position

Rumors of United British-U.S. Action If France Goes Off Gold Standard

Associated Press

London, June 5. — The London News-Chronicle, without stating its authority, said today an informal agreement had been reached between the United States and British governments to take common action in the event the French franc goes off the gold standard.

An authoritative source in Whitehall scouted the report, but pointed out, however, the operation of the exchange control fund was so secret that not even Parliament is advised concerning what is done.

The controllers of the fund could make their deal direct with Washington without going through the British foreign office.

OPINION IN U.S.

Washington, June 5.—Treasury officials today discounted London reports an informal agreement had been reached between the United States and Great Britain for concerted action in the event France goes off the gold standard.

While adhering to the policy of silence governing the $2,000,000,000 stabilization fund, one official voiced the opinion Secretary of the Treasury Morgenthau would have made a public announcement if a common-action plan had been drafted with Britain.

EXCHANGE CHECKED

London, June 5. — An effort is being made to check the exchange of French currency for other currencies, particularly British pound notes and sovereigns for hoarding purposes.

By a "gentleman's" agreement between the French and British banks a good deal of the traffic in pound notes has been halted and a request has been made by the Bank of England to check the sale of gold coins at a premium over their bullion value.

The gold coins request is said to have been made to bullion brokers only, and according to The London Financial Times, the banks were not approached until some days later.

The paper says there was some pretty plain speaking at a subsequent meeting of the "Big Five" banks.

PATIENCE TRIED

"It is obvious from inquiries made in all banking circles," continues The Financial Times, "that patience is being severely tried at the ever-increasing efforts to interfere with what is perfectly legitimate business so long as there is no law to prevent it.

"It really matters little whether these embargoes are aimed at the small man—it does appear that they are, seeing that the wealthy can still deal freely in gold in the form of bars. It is the principle that is criticized."

RATTENBURY ESTATE RULING

Son of Late Victoria Architect Asks For Maintenance Out of Funds

Canadian Press

Vancouver, June 5.—Mr. Justice H. B. Robertson in the B.C. Supreme Court yesterday reserved decision on the petition of Francis Burgoyne Rattenbury, thirty-seven, for maintenance out of the $28,000 estate of his father, Francis Mawson Rattenbury, who was murdered at Bournemouth, England, more than a year ago.

The elder Rattenbury was a well-known British Columbia architect and the designer of the Parliament Buildings at Victoria.

Beneficiaries under his will are a seven-year-old son by his second wife, who committed suicide after she had been acquitted of the architect's murder, and her fourteen-year-old son by a former husband. Both boys are in England and were represented at yesterday's hearing by counsel.

Mrs. Eric Burton of Victoria, sister of the petitioner, has a similar claim pending.

The value of the Rattenbury estate was shown at $28,000, of which $21,000 is in British Columbia.

An action is to be brought against part of this, a $17,500 residence at Oak Bay, by the Royal Trust Co., to determine the result of Mr. Justice Robertson's decision in seting aside a trust agreement between the late architect and his second wife.

In his petition for maintenance, Rattenbury stated he served with the Royal Flying Corps and other units and was given to understand that his father would set him up in business. This was not done, he said, claiming that he is now destitute and on relief.

LOANS TO FARMS TOTAL $11,989,950

Ottawa, June 5.—Of 20,441 applications for loans under the Canadian Farm Loan Act received during the six years 1930 to 1935 inclusive, 5,669 were approved, according to a return tabled in the Commons yesterday. Loans totaled $11,989,950.

Loans approved by provinces included: British Columbia, $1,478,700; Alberta, $3,997,400; Manitoba, $1,295,600.

HOME LOANS TO B.C. ARE SMALL

Canadian Press

Ottawa, June 5.—Loans under the Dominion Housing Act up to last May 31 totaled $1,513,916, according to information given in the House of Commons yesterday afternoon.

These were divided by provinces as follows: Ontario, $691,630; Quebec, $788,726; Nova Scotia, $26,880; Prince Edward Island, $4,000; British Columbia, $2,700.

Since the return was compiled, loans have been started in the province of Manitoba, but they are not yet being made in the two other prairie provinces nor in New Brunswick.

Duties Against German Exports

United States Imposes Countervailing Levies on Ten Classifications

Associated Press

Washington, June 5. — German-United States trade, already at a record low figure, will be further restricted July 11, when this country will impose additional duties on ten articles imported from the Nazi state.

The increased imposts, ranging from 22½ to 56 per cent., are designated as countervailing duties. The term was derived from a provision of the United States Tariff Act of 1930, intended to offset direct and indirect subsidies by foreign governments. It was held aid had been given these products by the Nazi government in its efforts to stimulate and expand German foreign trade.

Germany now is the only country whose products are denied any tariff reductions granted in the fourteen reciprocal trade pacts concluded in the foreign trade programme of President Roosevelt and Secretary of State Hull.

GOODS LISTED

In a formal announcement, Secretary Morgenthau of the Treasury yesterday reported the Treasury would impose next month the following increases in duties on these articles:

Cameras, 45 per cent; china tableware, 22½ per cent; toys, dolls and toy figures, 45 per cent; cotton and rayon gloves, 39 per cent; leather gloves, 47 per cent; surgical instruments, 56 per cent; calf and kid leather, 25 per cent; gass Christmas tree ornaments, 52 per cent; metal-covered paper, 48 per cent, and thumb tacks, 31 per cent.

LONG TRIP IN WHEEL CHAIR

Associated Press

Seattle, June 5.—Robert Jacobs, twenty-three, of Spokane, was ready at North Bend to start on his last lap to Seattle today.

He is hitchhiking across the state from Spokane in a wheelchair with his dog, "T," a German shepherd, harnessed to it.

Jacobs has been crippled by infantile paralysis since he was eleven. He left Spokane Monday and reached North Bend, forty miles east of here, yesterday.

He said he would take a radio operator's examination here.

ALBERTA WORKERS ARE LICENSED

Edmonton, June 4.—Certificates of proficiency for Alberta workers in certain designated trades were a requirement today under provincial law following publication this week in the Alberta Gazette of the Tradesmen's Qualification Act passed at the last session of the Legislature.

Automatically required to have licenses under the terms of the act are mechanics engaged in working on automobile engines, steam engines, radios, refigerators and refrigerating machines and radios, and all carrying on the trades of plumbers, steamfitters, electricians, electric welders, acetylene gas welders and barbers.

Other trades may be brought within the scope of the act.

ESTABLISHED 1901

Angus Campbell & Co. Ltd.

1008 GOVERNMENT ST.

AN UNUSUAL OFFERING

OF NEW PRINTED CHIFFON DRESSES

Beautiful floral printed Chiffon Dresses in the most fashionable designs and colors for summer wear. Some with cape sleeves and others have jackets to match. Unusual value at..... $11.95

HALF AND REGULAR SIZES

YOU'RE DOUBLY SMART IN SPORTS DRESSES

WHITE AND PASTELS $12.95

Smart silk crepe Sports Dresses for brisker, breezier week-ends and vacations, in a host of chic styles that will appeal strongly to women who enjoy outdoor sports. White and pastels. Exceptional value at.....$12.95

USE OUR BUDGET PAYMENT PLAN

FINE FRENCH CHAMOIS GLOVES

$1.95 PER PAIR

Extra fine quality slip-on French Chamois Gloves. Pique sewn, white and natural. All sizes.

THEY'RE WASHABLE

500 PAIRS "Holeproof" Silk Stockings

REGULAR $1.25 PAIR 79c PR.

TWO PAIRS FOR $1.50

- LIGHT SERVICE
- SILK FROM TOP TO TOE
- FULL FASHIONED
- NEWEST SHADES

EVERY PAIR FIRST QUALITY

BIG DROUGHT IN SOUTHEAST U.S.

Cros Losses Already Estimated at $150,000,000; State Governors Ask People to Offer Prayers

Associated Press

Charlotte, N.C., June 5.—Alarmed at the prospect of a major disaster, officials today urged residents of the southeastern United States to pray for an end to the searing drought that has caused a crop loss estimated thus far at $150,000,000.

"I do not believe such prayers will go unrewarded," said Governor Olin Johnson of South Carolina in a formal statement.

Governor Eugene Talmadge of Georgia, in urging supplications, asked all ministers to "have meetings Sunday afternoon to pray for rain."

Scorching sun and clear skies continued generally over the drought area. Scattered showers fell in the Carolinas, Virginia and Georgia last night, but in most instances they hardly even settled the dust.

Ontario Fund For Nova Scotia Miners

Canadian Press.

Toronto, June 5.—Dr. D. E. Robertson, rescued with Alfred Scadding from the Moose River mine, contributed $1,000 to the Ontario rescue fund for Nova Scotia miners, it was announced yesterday evening by Norman Somerville, K.C., chairman of the fund committee.

Total amount contributed was $77,995, and immediate distribution of $25,000 will be made, 167 underground workers receiving an installment of $100 each.

Winnipeg Has Traffic School

Canadian Press

Winnipeg, June 5. — Embarrassed pedestrians and mortified motorists, guilty of traffic law violations, blushed for shame yesterday and today as a traveling traffic school moved up and down Portage Avenue, Winnipeg's "main stem."

Equipped with a loudspeaker, a police truck, painted bright scarlet, moved slowly along the avenue. An eagle-eyed constable kept watch for jay-walkers and errant motorists, admonishing them with a stentorian voice.

A stolid teamster started across a busy intersection. The loudspeaker roared: "You were late in crossing there, teamster." To an erring automobile driver: "You went against that light." Flushed necks were the rule along the route of the truck.

Straying pedestrians were warned—so everyone within blocks could hear it—to cross the street only at intersections.

New Trade Pacts Are Advocated

President of Canadian Manufacturers' Association Suggests Members Explore Wider Fields For Exports

Canadian Press

Quebec, June 5.—B. W. Coghlin of Montreal, as the new president of the Canadian Manufacturers' Association, yesterday evening challenged the association to "go and negotiate sound and enduring trade agreements that will benefit all Canada."

"During our history we have made unsatisfactory agreements with other countries, but we have also made very good ones," said Mr. Coghlin at the annual dinner at the conclusion of the sixty-fifth convention.

"It is up to us to continue our efforts to negotiate sound and enduring agreements," he said. "Volume of trade alone is not sufficient. The character and value to this country of the exchange of products for those of other countries are vital to prosperity.

"Canada has immense stores of wealth in the form of raw and partly finished materials," said the new president. "But it would not be wise, economically, to export them unless it is done to the permanent advantage of all Canadians."

If industry was to employ more people it should be given every reasonable encouragement, Mr. Coghlin said. If manufacturing operations were curtailed by external influences, unemployment would result.

At the association's election of officers yesterday, at which Mr. Coghlin was chosen president, F. C. Brown of Vancouver was named first vice-president; W. D. Black of Hamilton, Ont., second vice-president, and T. F. Monnypenny, Toronto, treasurer.

The executive council includes: Edwin Tomlin, Victoria; R. Bell-Irving, Vancouver; J. H. McDonald, New Westminster; Jas. B. Thomson, Vancouver; J. H. Roaf, Vancouver; Thos. S. Dixon, Vancouver; A. E. McMaster, Vancouver, and J. G. Robson, New Westminster.

HOLIDAY PAY NOT FEDERAL

Canadian Press

Ottawa, June 5.—Federal authorities have no power to compel employers to pay wages to their employees on public holidays, Prime Minister King told the House of Commons yesterday in answer to a question from J. S. Woodsworth, C.C.F., leader.

It was a matter of provincial jurisdiction, he said, and the Civil Service Act already provided for payments on holidays to government employees.

SEE NO SIGNS OF SABOTAGE

Canadian Press

Oliver, B.C., June 5.—A careful survey of the Shuttleworth Creek dam, which gave way May 15, has proved the rumors of sabotage were unfounded, according to Major Macdonald, comptroller of the water rights branch.

T. G. Worth, chairman of the water board, yesterday said the question of further investigation would be taken up by the board.

Major Macdonald said he could not recommend a loan for a new dam, but was unable to say what the executive council might do if such a proposal was put before it.

CHEAPER RUM IS SUGGESTED

Ottawa, June 5.—Sir James MacBrien, Commissioner of the Royal Canadian Mounted Police, yesterday evening told the Senate banking and commerce committee that if New Brunswick and Nova Scotia liquor commissioners bought rum wholesale from the West Indies and sold it as cheaply as possibe this "would have a fair chance of reducing liquor smuggling considerably."

The police head's declaration came during his examination when the committee considered the bill defining a zone in which customs preventive service can operate. With a number of clarifying amendments the bill was approved.

Wm. J. Stewart At Port Alberni

Port Alberni, June 5.—The Dominion Government hydrographic survey steamer Wm. J. Stewart arrived here early this morning from Victoria and is doing some survey work and taking soundings in the harbor.

She expects to leave at 5 o'clock this afternoon for the north and will anchor off Cape Cook tomorrow morning.

Great Northern RAILWAY

Go this LUXURY WAY EAST

LOW ONE-WAY AND ROUND-TRIP FARES

It's always luxurious travel on the famous Empire Builder—for air-conditioned Standard and Tourist Sleepers and Coaches are so comfortable and attractive that you are certain to enjoy your trip, no matter which you choose. And how Great Northern meals in the diner, at extremely low prices, will please you! Through to Chicago.

SAFETY • COMFORT • ECONOMY

RIDE THE AIR-CONDITIONED EMPIRE BUILDER

CITY TICKET OFFICE: 916 GOVERNMENT ST. E 9323

9-Piece Living-room ENSEMBLE... 79.50

3 CHESTERFIELD SUITE
1 CHESTERFIELD TABLE
1 BRIDGE LAMP
1 SMOKERS' PEDESTAL
1 FOOTSTOOL
1 SILK CUSHION
1 END TABLE
9 PIECES IN ALL

$8.00 CASH $8.00 MONTH NO INTEREST

Standard Furniture Co.

FURNITURE SPECIALISTS 737 YATES ST.

50 Years of Service

SPECIAL JUNE SALE!

ALL SUITS REDUCED

High-grade British Woolens Extra Strong, Durable Lining

Every Suit Guaranteed

$19 UP

CHARLIE HOPE

"Victoria's Pioneer Tailor"

E 5212 1434 Government St.

50 Years of Service

Victoria Daily Times

FRIDAY, JUNE 5, 1936

Published Every Afternoon Except Sunday by TIMES PRINTING AND PUBLISHING COMPANY LIMITED
Offices—Corner Broad and Fort Streets

Business Office (Advertising) ... Phone Empire 4175
Circulation ..... Phone Empire 1322
News Editor and Reporters ..... Phone Empire 1177

SUBSCRIPTION RATES

City Delivery ... $1 per month
By mail (exclusive of city)—Canada, Great Britain and United States ... $6 per annum
To France, Belgium, etc. ... $1 per month

RIGHTLY EMPHASIZED

IN THESE DAYS OF REPUDIATIONS and rumors of repudiation, it is well that the facts of British Columbia's position should be widely broadcast as Mr. F. C. Brown of Vancouver did yesterday in Quebec at the annual convention of the Canadian Manufacturers' Association.

In view of the definite stand taken by Hon. John Hart, Minister of Finance, Mr. Brown was on firm ground in assuring "the world that 'repudiation' has no place in British Columbia provincial affairs." The recent performance record of our finance minister in meeting our obligations without federal aid fortifies his statement.

Mr. Brown was justified also in affirming that "British Columbia will continue a sound investment" and that the state of our provincial finances should cause little concern to the rest of Canada. We have weathered lean years and now, with the upward trend in government revenues as a result of the renewal of activity in our great export industries, it will be easier to maintain our position.

Because of the tendency in the east to lump together all western Canada, British Columbia's ability and determination to meet its provincial obligations will bear emphasizing.

"THE WORLD 'DO' MOVE"

ON WEDNESDAY OF LAST WEEK A visitor to Victoria was in London, England; he stepped off the Seattle boat at mid-day here yesterday. He spent a day and a night in Toronto or he would have been in this city on Tuesday of this week! He was one of the lucky passengers from Britain in the Queen Mary.

It is a bit difficult to know quite what to say about the marvels of present-day transportation, on land, in the air, and on the seas. No sooner has one achievement been chalked up on the record board than it has to be rubbed out to make room for another.

There is, however, a significant and hopeful feature about the business of contracting the world, not only in the realm of rapid transportation but also by other agencies which are helping the peoples of the nations to get a better knowledge of one another.

Facility in transportation in any form means facility for the improvement of business, and when this is thoroughly understood by the people who pay for governments, disruptive forces will have their opportunities for making mischief considerably reduced.

BADEN-POWELL AND MUSSOLINI

THAT FINE OLD SOLDIER AND GENtleman, Lord Baden-Powell, a name to conjure with when one takes one's mind back to the days of the siege of Mafeking, told an audience at Capetown recently that "Mussolini adopted the idea of the Boy Scout movement, but he introduced the boys to soldiering, and now he has taken them to war."

On a visit to Italy some time ago, the Chief Scout met Mussolini, who said to him that his one great difficulty was to bring together all different sects and parties to work for the good of the country.

Il Duce, of course, solved his own difficulty. Soon after his march on Rome thirteen years ago he began to roll up every form of representative government and put it in an embalming fluid. He made himself the government. He often held a meeting of his "cabinet" with himself agreeing to anything he himself might suggest. He controlled a governmental looking glass which reflected as many Mussolinis as Mussolini himself desired.

The memory of Baden-Powell—he looks good for many years yet—will remain green and affectionate long after the chin-projection of Mussolini has ceased to be a subject for caricaturists.

THE NEWSPAPER OF TOMORROW

WHATEVER YOU MAY EXPECT OF the newspaper of the future, it is interesting to visualize it through the eyes of the modern educator. Take, for example, Dr. Garry C. Myers, head of the department of parent education at a western college.

Dr. Myers sees tomorrow's newspaper as a real "educational institution," being used as an instrument in the classroom to supplement textbook material. The increase of syndicated columns covering a wide range of human discussion is a definite trend toward a more "educational" newspaper, he believes.

There is undoubtedly vast opportunity for newspapers to become more and more an educational force and thereby to render increased public service. Can we doubt that the country's editors will accept the challenge?

What is not generally known, of course, is that the very people to whom the newspapers try to bring some sort of message are the people who will persist in saying, "Oh, there's nothing in the paper tonight!"

TAXING DIVORCES

MORE AND MORE SOVIET RUSSIA swings back toward the fundamental values of the home and of the family. In the last year there has been increasing agitation for strengthening the position and permanency of marriage.

And now comes the most significant move in the whole trend—a proposal to discourage divorces by taxation. It is embodied in the marriage law that is being drafted to double the tax for each divorce after the first.

What such a tax might do to some divorce court veterans is something to shudder at. But it is worth noticing that the Russians believe that its chief value will be as a preventive of hasty marriages. To marry in haste and repent at leisure is not so good, if the "leisure" gets progressively more costly.

THE ISSUE ON MONDAY

VICTORIA'S IMMEDIATE INTERESTS and its future progress should be considered carefully by the electors of this constituency during the week-end so that they may thoroughly understand the chief issue they have to decide when they go to the polls on Monday.

They should bear in mind that Vancouver Island at present has an Independent member, who finds, quite naturally, his interests in the upper part of the island; he is usually indifferent to the claims for more adequate federal recognition of this particular community's requirements.

The island also has at Ottawa one representative of the Co-operative Commonwealth Federation, from whom, by the way, we have not heard save by way of occasional academic deliverances. He is one of seven flying this third party's flag at the national capital. What on earth would be the sense of increasing a section of a small opposition to eight?

And, it may be permitted to ask, are the people of Victoria to say to the government at Ottawa, by electing the C.C.F. standard-bearer next Monday, that they are ready for the social and economic revolution for which this party stands, to say they are ready to sacrifice themselves on the altar as a sacrificial victim of such a microscopic group?

Then again, is Victoria to let it be known to the government at Ottawa, holding the most emphatic mandate ever given to a political party in Canada, that its electors intend blindly to support the Conservative party because their forefathers have done so? In parliamentary parlance it ought to be safe to say "the answer is in the negative."

Only eight months have elapsed since the government of Rt. Hon. W. L. Mackenzie King took office. The Liberal party's forces in the House of Commons are 171 strong out of a total membership of 245. A common argument from the opposition is that this majority is altogether unwieldly, that it may have a tendency to produce pork-barrel politics.

There are 171 government supporters in the House of Commons because the Canadian people from Halifax to Vancouver demanded, by their ballots last October, that there should be an administration that would deal with the nation's problems in a resolute and practical fashion. Vancouver Island decided that it preferred its representatives to remain in the cool shades on the left of Mr. Speaker by dividing its representation between a Conservative, a C.C.F.-er, and an Independent.

In the short time the government has been in office—do not forget that Mr. Bennett promised six years ago he would end unemployment or perish in the attempt—the external trade of the country has improved from month to month and it is now more than $450,000,000 greater in value than it was after nearly three years of Bennett rule, when it dropped to the level of pre-war days—from more than $2,629,000,000 in the last year of the King regime to $880,000,000.

A drop of $1,749,000 in the Dominion's trading with the rest of the nations of the world, of course, explains why an idle army of approximately 150,000 when the Bennett government took office in 1930 had increased by nearly five times when it took the count from the electorate last October.

We repeat, this newspaper never has, nor does it now, especially in view of Monday's test in Victoria, place all the blame at the political door of the former administration for the very serious undermining of our whole economic system which such a decrease in external business has caused.

This newspaper also repeats, however, that the tariff policies which Mr. Bennett initiated as soon as he took office were responsible for a good deal of the nation's ills, many of which, unfortunately, as a result, are still with us, although under the present government are not of such a sombre nature.

LIFE BEGINS—AT SEVENTY!

A GROWING PHILOSOPHY OF LIVING today seems to be that a man no longer is fit for active work after sixty or sixty-five.

It is, therefore, refreshing to consider exceptions to the rule—one being Chief Justice Hughes of the U.S. Supreme Court. Mr. Hughes recently celebrated his seventy-fourth birthday at his desk, and friends recalled the lecture he delivered at Columbia University ten years ago. Said Mr. Hughes:

"Under present conditions of living, and in view of the increased facility of maintaining health and vigor, the age of seventy may well be thought too early for compulsory retirement."

Justice Hughes and most of his colleagues on the Supreme Court Bench certainly have proved this contention. Our neighbor could produce thousands in the same category—as could this country—too young at seventy to retire. Whatever is done about mass pensioning, these men will stand out as classic examples of useful, vigorous old age.

First in Ethiopia, now in United States—it just seems the times are not propitious for black legions.

When Victorians scan the mainland newspapers and see pictures of the ravages which floods have caused in recent days they may thank their lucky stars for their good fortune in being spared such devastating caprices of Mother Nature.

"I'm convinced," says Mr. Alfred P. Sloan Jr., the head of General Motors, "that competition offers the only solution to the perfectly natural desire and right of more people to have more things." Much of the trouble comes when we substitute varying degrees of monopoly for competition.

The Arkansas Gazette of Little Rock notes that cars fueled with alcohol are being sent from Detroit to New Zealand, which has no "domestic gasoline supply." Our neighbor discovered during prohibition time that there was practically no place in the United States without a domestic alcohol supply.

Dr. Tolmie is reported as exhorting an audience at Oaklands School as follows: "Let us develop those assets we have, consolidate the advances we have won in regaining world markets, and forego some of the untried experiments that have been holding the country back." Applause, we are told, greeted this observation. We hope we shall not be considered too inquisitive if we inquire how *untried* experiments have been holding the country back.

Loose Ends

An old-timer is dug up and suggests certain meditations—there are grave doubts about us at Ottawa—and we are grossly libeled.

By BRUCE HUTCHISON

OLD-TIMER

IN ONE of the middle-western states this week scientists dug up the bones of an animal 60,000,000 years old. By studying the make-up of this little creature, which is said to be very like a lemur, it will be possible for scientists to reconstruct may details of the world in times more remote even than the bull market of 1929. But more interesting to contemplate is the world of 60,000,000 years hence, when scientists dig up your bones or mine and give out interviews on the subject to the newspapers.

One can imagine that 60,000,000 years from now, when they dig up our bones, the scientists will write a learned treatise. "Apparently," they will say, "this species was fairly widespread all over the world between the second and third ice ages and in places, judging by a few fossilized rocks, evidently cut by hand, the species achieved a kind of rough culture which distinguished it from such animals as the elephant and the whale.

"It is clear from this newly-assembled skeleton," the scientists will say, "that man had developed practically no brain at this stage. Where our brains weigh twenty pounds five ounces on the average in adults, man's brain averaged little more than a few ounces and was contained in a tiny skull about one-tenth the size of ours. This, of course, accounted for man's ability to survive for any length of time against the forces of nature and the difficulties of his own creating.

"It is clear from the skeleton, too, that while man was a vigorous muscular creature at one stage, he gradually lost the use of many of his physical faculties. At one time he had appendages called legs with curious cross-pieces at the end called feet, but these disappeared after a few million years through lack of use when man began to ride about in machines.

"At that earlier period man also had appendages called hands, which could grasp hold of things and, as the machine at that time had not been built to run itself, and man was still dependent on himself, he required this curious equipment. Many of the authorities of the evolutionary school believe that the tiny flaps noted on the sides of some of our infants at birth are the remnants of this prehistoric arm and hand, but there is no proof of this.

"The skull of this creature had two large round holes which apparently contained two contrivances called eyes. These, we believe, were usd by man to observe, in a crude way, the world about him. Man, of course, had not yet developed our capacity for knowing everything at birth. He apparently was able to sense things for short distances, but in a distorted fashion. He had a series of conventions, we suspect, called color and lightness and darkness and shape and form, which we know now to be mere superstitions, and it is possible that he observed faint lights in the sky which he took to be other worlds, but, of course, he had never learned enough to reach them or to harness their energy.

"Man actually had to place carbon in various forms inside himself to maintain life and this aperture in the skull, we believe, led into his interior. At one stage he required grinding instruments called teeth, but these disappeared by 5000 A.D. Some scientists even assert that vibrations emerged from this aperture called the mouth and interpreted by men's crude organs, were called sounds. This, it is said, was man's only way of communicating with his fellow and no doubt the noise and confusion of such a world would have killed us, as we have been accustomed to silent telepathy for many millions of years.

"It is not surprising, when one examines the size of the skull, that man's brain was insufficient to support a civilization and in the period of about 59,000,000 years ago he exterminated himself by mass murder. It would hardly be right to say that this was caused by insanity, since insanity cannot exist in so primitive a brain. The best brain of the period, we judge, must have belonged to the microbe, since it finally extinguished man and was supreme until our species emerged."

SHIPWRECK

THE CANADIAN SENATE is composed of a few brilliant statesmen and the dismantled hulks of political shipwrecks from coast to coast. It does about three weeks' work a year, most of it useless, and it enjoys itself.

In other countries which have upper legislative bodies, the members are either elected, as in the United States, or bred, as in England. Here they are chosen almost solely because of their political services to the ruling party and very often these services even to the party are minor. Ability is one of the last things considered and one of the least things wanted.

In all other parts of the empire the upper Houses are limited in their powers to veto the elected legislative body. We are the only Britishers who endure an upper House which, having no responsibility to the people, can reject the people's will as it pleases. The British people would not endure for a day a House of Lords with the unlimited powers of the Canadian Senate, and over there the House of Lords does include some of the best brains of the country and only a few of its members are political hangers-on.

The Canadian Senate, exercising the autocratic powers which an unenlightened country allows it to maintain, has rejected the British North America Act amendments which all the provinces and the House of Commons had endorsed. There is no appeal. The wishes of the whole people as expressed by their provincial governments and their House of Commons count for nothing. The aged Senate rules. This is Canadian democracy.

It was clearly indicated in the Senate debate that the Senate would also reject the decision of the provinces and the federal government that Canada should take its constitution out of the British Parliament and bring it into Canada, where it could be amended by Canadians as they saw fit. If Canada is ever allowed to amend its own constitution, said one eminent Senator who jokingly calls himself a Liberal, then Confederation and the nation would break up.

If this is so, then there is no nation to break up. If Canada cannot be entrusted with its own constitution, it should not be trusted with a government and a parliament at all. It is too young to be allowed out after dark. If it is going to fall to pieces because its constitution, like that of every other respectable nation, is placed within its control, then it is hardly worth holding together.

At that, the senators may be right about the infantile and debilitated state of Canada. If Canada will stand for the Canadian Senate it probably isn't a nation and undoubtedly deserves what it gets.

PROFOUND TRUTH

MY good old friend Mr. W. A. McKenzie, who was Minister of Mines and Labor in the Tolmie government, spoke here this week in support of his former leader, and he is reported to have made a notable and pregnant utterance. He is reported to have said this:

"Victoria should either have a new federal building or she should not. It is either necessary it should be constructed or it should not be constructed."

I just want to thank Mr. McKenzie here for making the first statement in this by-election campaign in which I find myself in absolute agreement.

And the answer to Mr. McKenzie's pregnant question about the federal building, of course, is: Yes, and no.

BUT WHO'D BUY THEM?

From The New Yorker

If you like to meditate about things, you might meditate about United States Patent No. 2,038,455, issued to a Mr. Fritz Studer, and described in the Official Gazette of the Patent Office in these words: "Apparatus for making imitation counterfeit articles."

SIDE GLANCES By George Clark

"I know—I'll ask her if she knows anyone in her neighborhood who is renting rooms during the convention. Then she'll invite us to stay with her."

DAVID SPENCER LIMITED

Saturday Values Cash and Carry

In Our Groceteria Section

Wheaties, per pkt ..... 20¢
Royal City Vegetable Soup, 4 tins for 25¢
Kellogg's Corn Flakes, 3 pkts ..... 25¢
Lobster Paste, per tin ..... 10¢
Shredded Wheat Biscuits, per pkt ..... 10¢
Libby's or Clark's Tomato Juice, 10½-oz. tin ..... 5¢
Quick Quaker Oats, large pkt ..... 15¢
Robin Hood Quick Oats, large drum ..... 15¢
Anna Lee Scott Cake Flour, per pkt ..... 32¢
Clark's Pork and Beans, 10½-oz. tin ..... 6¢
Alco Steel Wool, per pkt ..... 5¢
Aylmer Pork and Beans, 16-oz. tin ..... 7½¢

Edenvale Prunes, 2-lb. pkt ..... 16¢
Clark's Tomato Catsup, per bottle ..... 14¢
Arm and Hammer Washing Soda, pkt ..... 9¢
Nalley's Sweet Spiced Pickles, per jar ..... 19¢
Junket Powder, per pkt ..... 9¢
Del Monte Seedless Raisins, 2 large pkts. for ..... 25¢
Biloxi Oysters, 2 tins for ..... 25¢
Farrow's English Dried Peas, per pkt ..... 12¢
Spencer's Breakfast Tea, 1-lb. pkt ..... 43¢
Connor's Clams, 2 tins for ..... 15¢
Maple Leaf Bread Flour, 49-lb. sack, $1.65
Golden Wheat Flakes, paper sack ..... 17¢

1 large pkt. Lux and 1 cake Lifebuoy Soap 24c

2 pkts. Swans Down Cake Flour, 1 Cake Pan, 1 Shopping Bag and 1 Recipe Book, all for 65c

Lynn Valley Peaches, per tin ..... 15¢
Nabob Orange Marmalade, 4-lb. tin ..... 39¢
Spencer's Pork and Beans, 3 tins for 25¢
Quality Preserved Pears, per tin ..... 15¢
English Assorted Cream Biscuits, ½-lb. pkt., at ..... 18¢
Gordon Head Strawberry Jam, 4-lb. tin, 42¢
Good Humor Breakfast Food, 32-oz. pkt., at ..... 15¢
Gordon Head Plum Jam, 4-lb. tin ..... 35¢
Coastguard Sardines, per tin ..... 8¢
Pitted Cherries, for pies, 2s squat, tin, 12¢
Cross & Blackwell's Chicken Soup, 3 tins for ..... 25¢
Spencer's Diamond "S" Coffee, 1-lb. tin, at ..... 37¢
Nice Fresh-ground Coffee, per lb ..... 23¢
Orange Pekoe Tea (in bulk), per lb ..... 35¢

Pard Dog Food, per tin ..... 10¢
Javelle Water, per bottle ..... 10¢
Helmet Corned Beef, 1s, per tin ..... 10¢
Western Web Toilet Paper, 3 rolls for 23¢
Grantham's Lime Juice Cordial, large bottle, at ..... 29¢
Sunlight Soap, new large bars, 4 for 23¢
Nice Filbert Nuts, per lb ..... 10¢
Royal Crown Soap, 6 bars for ..... 23¢
Pineapple, cubes, grated or diced, tin, 10¢
Cooper's English Jam, assorted, 1-lb. jar, at ..... 33¢
Aylmer Lima Beans, 2 tins for ..... 25¢
Clark's Tomato Soup, 4 tins for ..... 25¢
Nabob Plums, 2s squat, per tin ..... 10¢
Fancy Del Maize Corn, small tins, 2 for 15¢
Super Suds, per pkt ..... 9¢
Nabob Tomatoes, large tin ..... 10¢

WE HAVE EVERYTHING FOR YOUR PICNIC OR CAMP COME IN AND LOOK AROUND

Garden Patch Peas, per tin ..... 10¢
English Damson Plums, 2s, per tin ..... 15¢
O'Cedar Floor Wax, 1-lb. tin ..... 35¢
Ry-Vita Crispbread, per pkt., 45¢ and 24¢
Elco Quick Tapioca, large pkt ..... 27¢

Country Kist Corn, per tin ..... 10¢
Kentucky Wonder Cut Beans, 2s squat, per tin ..... 10¢
Lingford's Liver Salts, per tin ..... 50¢
Del Monte Ripe Olives, per tin ..... 25¢

Cream of Clover Honey, 12-oz. carton 13c

Columbia Strawberry Jam, 4-lb. tin 42c

Wild Bramble Jelly, per jar ..... 15¢
Fresh Potato Chips, per pkt ..... 9¢
Classic Cleanser, 2 tins for ..... 15¢

Dole's Pineapple Spears, large tin ..... 35¢
Fancy Sun-dried Pears, per pkt ..... 23¢
Fancy Sun-dried Peaches, per pkt ..... 23¢

Nabob Jelly Powders ..... 6 pkts. 25c

Nabob Coffee, 1-lb. tin 37c

Cowan's Cocoa, 1-lb. tin ..... 27¢
½-lb. tin ..... 15¢
Millionaire Sardines, per tin ..... 10¢
Brunswick Finnan Haddie, 2 tins for 25¢
Melograin Puffed Oats or Wheat, pkt., 10¢
Red River Cereal, per pkt ..... 19¢

Australian Pastry Flour, 10-lb. cotton sack, at ..... 35¢
Mission Dry Orange, Lemon or Grapefruit Juice, pint bottle ..... 10¢
Shu-Milk Cream, for white shoes, per bottle, at ..... 15¢

HEINZ SPECIALS
Baked, Beans, 18-oz., 2 for 25¢
Vinegar, 16½-oz. bottle ..... 14¢
Olive Oil, 8-oz. bottle ..... 33¢

Fry's Breakfast Cocoa ½-lb. tin 21c

BISCUIT SPECIALS

Ormond's Ginger Snaps, per lb ..... 15¢
Coco Bar, per lb ..... 21¢
Caramel Sandwich, per lb ..... 21¢

Christie's Ritz, per pkt ..... 15¢
Christie's Dandy Assortment, per lb ..... 21¢
I.B.C. Sodas, per pkt ..... 19¢

Meats, Provisions, Delicatessen

SATURDAY VALUES—CASH AND CARRY

Early Shopping Values—9 to 10 a.m.
Butter—Springfield Limit 6 lbs.; 3 lbs. 65c
Boiled Ham Limit 2 lbs.; ½ lb. 16c
Cottage Rolls Per lb 19c

ALL-DAY VALUES

Wieners 1-lb. lots 16c
Silverleaf Lard Limit 4 lbs.; 2 lbs 24c
Matured Cheese Per lb 25c

Spencer's Dependable First-grade Butter
Not Packaged for an Indefinite Time—Its' Better
Springfield brand, lb., 24¢; 3 lbs. for ..... 70¢
Pride brand, lb., 25¢; 3 lbs. for ..... 73¢
Crescent Shortening, 2 lbs. 21¢; Domestic, 1s ..... 12¢
Sweet Mustard, Sweet Mixed Pickles, pint ..... 20¢
Potato Salad, lb., 18¢; Cottage Cheese, lb ..... 13¢
Sliced Jellied Veal, lb., 32¢; Jellied Tongue, lb ..... 35¢
Sliced Ham Bologna, Corned Beef, ½ lb ..... 9¢

MEATS—AS CUT IN CASE

Super Values—While Quantities Last
Oxford Sausage, Minced Steak, lb ..... 7¢
Blade Roasts, lb., 10¢; Cross Rib Roasts, lb ..... 10¢
Shoulders Lamb, lb., 11¢; Milk-fed Broilers, each ..... 35¢

Real Milk-fed Veal
Boneless Roasts, lb., 19¢; Fillets, lb., 22¢; Steaks, lb ..... 14¢
Frozen Alberta Lamb
Legs, whole, lb., 21¢; Chops, lb., 20¢; Breasts, lb ..... 6¢
Prime Steer Beef
Rolled Rib Roasts, lb., 15¢; Sirloin Tip Roasts, lb ..... 18¢
Rump Roasts, lb., 19¢—18¢; Stew Beef, 2 lbs ..... 19¢
Shoulder Steak, lb., 10¢; Round Steak, lb ..... 16¢
Small, Firm, Grain-fed Pork
Shoulders, lb., 13¢; Butts, lb., 18¢; Legs, lb ..... 22¢
2¢ a Lb. Off Cash and Carry Meats (Super Values Excepted) Between 9 and 10 a.m.—Shop in This Hour and Save

SERVICE MEATS—DELIVERED

Phone Your Order By 6 p.m. for Saturday's Morning Delivery
Prime Steer Beef—Cut the Spencer Way
Rump Roasts, lb., 20¢; Sirloin Tip Roasts, lb ..... 22¢
Prime Ribs, short, lb., 20¢; T-bone Roasts, lb ..... 23¢
Porterhouse Roasts, full tenderloin, cut short, lb ..... 28¢
Point Steaks, lb., 29¢; Sirloin Steaks, lb ..... 25¢
Milk-fed Veal
Fillets, lb., 24¢; Cutlets, lb., 23¢; Sweetbreads, lb ..... 38¢
Livers—Beef, lb., 15¢; Lamb, lb., 20¢; Calf, lb ..... 35¢
1936 Spring Lamb
Shoulders, lb., 21¢; Legs, whole, lb., 39¢; Breasts, lb ..... 14¢
Loins and Fillets Pork
Fillets, lb., 27¢; Loins, lb., 29¢; Chops, lb ..... 29¢
Alberta Frozen Lamb
Shoulders, lb., 13¢; Legs, whole, lb., 23¢; Chops, lb ..... 23¢

Little Pig Sausage, lb 18c
Milk-fed Fowl, lb 24c
Milk-fed Broilers, lb 32c

Bakery Specials

FOR SATURDAY

CURRANT BUNS, per doz 10c
HONEY DOUGHNUTS, doz 18c
GINGER FRUIT CAKES, each 18c
ECCLES CAKES, per doz 20c
JAM and LEMON TARTS, doz 20c
SPICED FRUIT SLABS, about 5 lbs. 49c
BEST QUALITY SLABS, assorted 89c

FRESH FRUIT AND VEGETABLES DAILY

DELIVERED FREE

LOCAL GREEN PEAS ..... 2 lbs. 25c

Navel Oranges, 3 doz. 87¢
Fresh Gooseberries, lb., 9¢
Ripe Cantaloupes, each, ... 10¢
Large White Cauliflowers, each ..... 20¢
Local New Potatoes, 3 lbs. for ..... 25¢
Fresh Local Beans, lb., 20¢

Local Strawberries, Bing Cherries, Avacadoes

Italy's Army Moves Cause Uneasiness In Europe

NEW C.N.R. BILL IS ADVANCED

Mangrum-Ghezzi In Tie For Golf Lead

(Continued from Page 1)

Producing a spectacular series of recoveries in the stretch, all of which he capitalized with a magic putting touch, Denny Shute, Boston, the slim former British open champion, equaled the new course record with a 69, three under par, and moved up within a stroke of the leaders with a two-day total of 141.

Shute completed one of the greatest exhibitions of "scrambling" in open championship history. He had the amazing total of nine one-putt greens as he capitalized his recoveries to sink putts from all over the green, ranging in length from four to twenty-five feet. Denny was in trouble on the last six holes, bunkered on five of them, but he executed one escape after another. He came back in 36 after equalling the record of 33 for the outgoing half of the course.

Clarence Clark, towering tow-headed Bloomfield, N.J., pro, who shared the first-round leadership with Mangrum and Paul Runyan with 69's, fell far below that pace as he produced a second-round 75 for a thirty-six-hole aggregate of 144, four strokes behind the pacemakers.

Clark joined Frank Moore, Cleveland pro, at 144. Moore, brother of Terry Moore, St. Louis Cardinals outfielder, added a two-over-par 74 to his first-round 70.

PICARD HAS 141

Henry Picard, Hershey, Pa., professional and still the tournament betting choice, took a six on the seventeenth hole and thereby lost a chance to overhaul the leaders. He finished with a sub-par 71 for a total of 141, tieing Denny Shute, one shot back of Ghezzi and Mangrum.

Zell Eaton, Oklahoma City shotmaker who turned professional this year after a notable career as an amateur, contributed a hole-in-one to the scoring spree this afternoon. He sank his tee shot with a mashie on the 158-yard tenth hole.

Scores follow:

* Indicates amateur.

Stanley Kertes, Santa Monica, Cal., 154; Victor Ghezzi, Deal, N.J., 140; Louis Chiapetta, Detroit, 154; Robert Gray Jr., Windsor, Ont., 150; Al Nelson, Hopewell, N.J., 150; Jake Passezke, Detroit, 151; Albert Alcrost, Youngstown, Ohio, 151.

Clarence Owen, Greenville, S.C., 151; *Bob Servis, Dayton, Ohio, 152; *Wilford Wehrte, Racine, Wis., 151; Ginnar Nelson, Chicago, 150; *Edward Meister Jr., Cleveland, 153; Waldo Crowder, Cleveland, 153; Johnny Bulla, Lisle, Ill., 149; Ky Laffoon, Chicago, 145; Ray Mangrum, Dayton, Ohio, 140; Al Espinosa, Akron, Ohio, 153; Willie Goggin, San Bruno, Cal., 146; Harold McSpaden, Boston, 146; Tom Kerrigan, Bronxville, N.Y., 145; Vincent Eldred, Pittsburgh, 147; Al Watrous, Detroit, 151; Clarence Doser, Rochester, N.Y., 147; Charles Lacey, Great Neck, N.Y., 148; Jack Isaacs, Newport News, Va., 150.

Tommy Armour, Chicago, 150; Ed Dudley, Philadelphia, 151; Olin Dutra, Los Angeles, 151; Wiffy Cox, Washington, D.C., 148; James Milward, Madison, Wis., 153; Byron Nelson, Ridgewood, N.J., 153; Denny Shute, Boston, 141; Frank Moore, Cleveland, 144; Felix Serafin, Scranton, Pa., 145; Dick Metz, Chicago, 147; Johnny Farrell, Springfield, N.J., 150; Toichiro Toda, Japan, 153; Henri Ciuci, Flushing, N.Y., 157; Clarence Hackney, Atlantic City, N.J., 151; Raymond Schirmer, St. Louis, 151; George Low Jr., Norristown, Pa., 147; John Kinder, Plainfield, N.J., 149; Pat Circelli, Tarrytown, N.Y., 151; Clarence Clark, Bloomfield, N.J., 144; Joe Ezar, New York, 150; Len Gallett, Milwaukee, 150; *Fred Haas Jr., New Orleans, 152; Leslie Madison, Hollywood, Cal., 145; *J. Wood Platt, Philadelphia, 156; Jack Toomer, Waynesville, N.C., 148; Mortie Dutra, Detroit, 150; F. S. Gallett, Milwaukee, 153; Ted Luther, Cleveland, 154; Tony Penna, Chicago, 155.

*Jack Munger, Dallas, 144; Zell Eaton, Oklahoma City, 147; Jerry Gianferante, Boston, 147; *Maurice McCarthy Jr., Cleveland, 151; Fred Morrison, Pasadena, Cal., 152.

Henry Picard, Hershey, Pa., 141; Herman Barron, White Plains, N.Y., 147; Willie Hunter, Culver City, Cal., 148; Frank Walsh, Chicago, 148; Ted Turner, Clementon, N.J., 151; Jimmy Thomson, Shawnee-on-Delaware, Pa., 147; Craig Wood, West Orange, N.J., 151

Commons in Committee Approves Sections; System to Have Seven Directors; Salaries Will Not Be Large, Says Howe

Ottawa, June 5.—The Commons this afternoon continued debate on the bill which substitutes seven directors for the present three trustees of the Canadian National Railways.

The House spent all of yesterday on the measure and in the evening made a start on passing sections through the committee of the whole.

Hon. C. D. Howe, Minister of Railways, told the House the directors of the C.N.R. would be appointed on the "basis of national service" and would not be paid large salaries. He mentioned $3,000 or $4,000 a year as possible salaries and expressed the opinion capable men would be willing to serve for such remuneration if they felt they were performing a service to the nation.

BENNETT'S OPINION

Rt. Hon. R. B. Bennett, Conservative leader, gave it as his opinion the new system would open the door to political pressure from Liberal members of the House of Commons and, speaking from experience, he said he believed Mr. Howe, a minister new to politics, "must yield or leave office."

Mr. Bennett said a dangerous precedent was being established in legislating the trustees out of office when they were appointed by Parliament on the undertaking they would be moved only for "assigned cause." It was unjust and destructive of all the principles which had always governed relations between the crown and its servants, he stated.

Hon. C. H. Cahan, Conservative, St. Lawrence-St. George, Montreal, said Prime Minister King had identified himself with the pledge of security in office given the trustees by Parliament in 1933.

STEVENS SPEAKS

Linking up with the Conservatives Hon. H. H. Stevens, Reconstructionist, Kootenay East, said the bill was a retrograde step. The trustee system had not been in force long enough to demonstrate results. The new set-up would make it more difficult to modernize the railway, particularly to meet bus and truck competition.

Leaders of all parties should be called into consultation on the appointment of directors of the Canadian National Railways, said A. A. Heaps, C.C.F., Winnipeg North. He thought there should be a measure of permanency in these posts if the railway was to be run successfully.

Mr. Howe rejected the suggestion. He said the government would make all appointments and take full responsibility for them.

CHINESE PUT SPIES TO DEATH

Shanghai, June 5.—Chinese reports from Hsinhsiang, Honan, Province, today said seven Chinese spies in the pay of Japan had been caught and summarily executed.

The spies were shot. Their execution, it was indicated was part of a national campaign to prepare for resistance against further Japanese encroachment—the first such move since China became a republic.

Chinese sources charged Japan, if war comes, plans to organize native bandits against the government, providing the outlaws with arms, food, clothing and narcotics.

Bombing of Home Black Legion Work

Member of Terrorist Party in Michigan Admits Death Plot Against Mayor; Suspected Suicide in Canadian Territory Now Believed to Be Legion Murder

Associated Press

Detroit, June 5. — A Black Legion death plot against William Voisine, mayor of suburban Ecorse, was charged today by Frederick A. Gulley, member of the terrorist society who is held under $50,000 bond on charges of kidnapping and flogging a fellow member.

Gulley told detectives the Black Legion, striving for political dominance in the industrial community, was responsible for the bombings of Voisine's home last summer.

"They were going to beat him at the election," he said. They gave us to understand that whoever they put up against him we would have to vote for. That was in the Black Legion oath.

"The bombing of Voisine's home was planned at an open-air meeting. They didn't have any man they figured was strong enough to run against him, so somebody in the crowd said: 'why not get rid of him'

"Somebody else said 'Bomb his home. Catch him at home and bomb him.' The house was bombed two weeks later."

The bombing occurred the night of August 7, 1935. Voisine, his wife and their son were in the house, but were not injured.

Capt. Ira Marmon of the Michigan State Police stated today new evidence had been uncovered indicating the supposed suicide by Roy Pidcock, resident of Wyandotte and worker in an Ecorse steel mill, was a Black Legion killing.

MAKESHIFT DAMS FAIL TO SAVE FERTILE FARMS

Picture by Courtesy of The Vancouver Daily Province.

Despite the valiant efforts of landowners, the swollen Fraser River has swept over hundreds of acres of farmland. Above is shown a farmer vainly trying to save his farm at Silverdale, five miles west of Mission. The rushing water was tearing away the road and inundating his land as the picture was taken.

VOTE CHANGES ARE REJECTED

Committee Will Report to Commons Against Adoption of Proportional Representation and Alternative Vote

Canadian Press

Ottawa, June 5.—The House of Commons committee on elections and franchise will report against adoption of proportional representation and the alternative vote, it developed at a short meeting of the committee today. The committee earlier had heard evidence on the proportional representation system.

Work will now start on preparation of the committee's report, which may be tabled in the Commons late next week. No general revision of the election or franchise acts this session will be recommended.

Percentage of rejected ballots at the last general election was 1.03 of the whole, the committee was informed by Harry Butcher, former member of Parliament investigating election legislation and its operation.

The average of rejected ballots was less than 200 per riding, J. R. MacNicol, Toronto Conservative member supplemented.

Mr. Butcher gave the committee some information which he had obtained from Australia, where compulsory voting is in effect.

He was informed by the Australian chief electoral officer administration of electoral law in the Commonwealth cost £100,000 in a year when no election took place, and double that in an election year. This worked out, under present exchange conditions, at approximately $800,000 in an election year and $400,000 in one when there was no election.

CHINESE HERE ARE EXCITED

(Continued from Page 1)

$10,000,000 SUBSCRIBED

Though they are the greatest wanderers on earth, the Cantonese, who have turned the Straits Settlements into part of China by immigration alone, and have made Chinatowns in every important city in the world, have never forgotten their native land. During the bombardment of Shanghai, they poured $10,000,000 into the defence fund, a million of which came from the great cities on the Pacific Coast.

This money did not go to Chiang Kai-shek, but to the Nineteenth Route Army. The local Chinese are apathetic toward the generalissimo on account of his lukewarm stand against the Japanese.

China has plenty of armaments, according to the managing editor of The New Republic, for 50 per cent of the Chinese budget of recent years has gone to defence.

Animosity between the local Chinese and Japanese is not likely, according to Mun Hope, as the younger generation are opposed to the Japanese military, but not to the people of Japan.

JUDGE O'BRIAN DIES IN EAST

L'Orignal, Ont., June 5 (Canadian Press).—Judge Colin G. O'Brian, seventy-five, retired junior judge of Prescott and Russell Counties, died at his home here early today after twenty years' service on the bench.

He was made a King's counsel in 1910 and was appointed a judge in 1916. He retired recently.

New Cabinet For Belgium

Canadian Press from Havas

Brussels, June 5. — Emile Vandervelde, Belgian Socialist leader, was asked to form a new cabinet by King Leopold today.

Barbados Reports Record Sugar Crop

Canadian Press

Bridgeton, Barbados, June 5. — A record sugar crop was produced this year by Barbados planters. Figures released today show the 1936 crop totaled 128,250 tons compared with 117,175 tons produced in 1933, the previous record year.

NEUTRALITY DEBATE

Canadian Press

Montreal, June 5.—Delegates to the Montreal and Ottawa conference of the United Church voted today against a suggestion they should send a memorial to the General Council, urging a change in the British North America Act to permit the right of Canadians to decide if the Dominion is to remain neutral in time of war.

ACCOUNTANT GOT INTEREST

Quebec Government Funds in A. C. Taschereau's Personal Account

Canadian Press

Quebec, June 5.—Opposition Leader Maurice Duplessis charged before the Quebec public accounts committee today that Antoine C. Taschereau, accountant of the Legislative Assembly and brother of Premier L. A. Taschereau, "not only drew the bank interest from public funds but went even further and drew additional interest on the money which he had obtained by fraud in the first place."

The charge was made by Mr. Duplessis after J. C. Christen, manager of the St. Pacome branch of the Banque Canadienne Nationale, had said the ledger record showed Antoine C. Taschereau had, apart from the account in which he deposited interest accruing from government funds, another account where the interest itself was deposited and earned further interest.

Jean Thomas Taschereau, son of Antoine, told the committee he had been manager for the bank at St. Pacome from 1922 to 1930, and from then on had been manager at the Donnacona branch.

PERSONAL ACCOUNTS

His father, the younger Taschereau said, had "personal accounts at St. Pacome and at Donnacona."

"Do you call them personal accounts?" asked Mr. Duplessis.

"It was the government's money," said the bank manager, "but it was deposited in a personal account."

"You may call it government money," said the poposition leader, "but I call it the public's money."

Mr. Duplessis asked the son if he was aware his father was drawing interest on public funds entrusted with the elder Taschereau, and the witness said the government would not have received the interest in any event.

NO COMMISSION

"My father may have given me money," said Mr. Taschereau, "but it was not a commission of anything of that sort."

The manager denied knowledge of a report which Mr. Duplessis said a bank inspector had made, condemning the practice of paying to Antoine C. Taschereau the interest on government money.

Mr. Duplessis asked Chairman Casgrain to summon an official from the bank head office to provide the record of the younger Taschereau and all correspondence pertaining to the arrangement to pay the interest to the father.

Canadian Press

At yesterday's session of the public accounts committee of the Quebec Legislative Assembly Antoine C. Taschereau admitted he personally had drawn for his own benefit the interest on government funds which he handled as accountant of the Assembly and of the private bils committee.

Mr. Taschereau asked to be heard to rectify certain statements which he had made before the committee last week.

"When I stated the amount of Legislative Assembly funds which I deposited with the Banque Canadienne Nationale at St. Pacome, where my son, Jean Thomas Taschereau, was the manager, was approximately $30,000 a year I made an error," he declared. "I was nervous and upset. The amount deposited was approximately $75,000."

CUSTOM OF YEARS

"When I was appointed the banks came to me and told me they would personally pay me interest if I deposited the money with their bank. As the banks did not pay interest on the government's funds, and as my predecessor received this interest, I did the same thing. I deposited the money at the St. Pacome branch to encourage my son, who was manager there."

"You admit you deposited government funds to your own name and drew the interest on it for your own pocket?" Opposition Leader Duplessis, who examined Mr. Taschereau, demanded.

"Yes. The province did not lose anything as it would not have received the interest in any case," replied Mr. Taschereau.

DUCE SPEEDS MANOEUVRES

Sending of Troops to Northern Frontier Interpreted as Attempt to Hasten Lifting of League Sanctions

Associated Press

Geneva, June 5.—Reports from Rome that Italy will hold its army manoeuvres soon—far in advance of the customary date for autumn manoeuvres—caused uneasiness in Geneva today.

Rome, June 5 (Associated Press).—Intense preparations for a demonstrative mobilization on Italy's northern frontier were reported in well-informed circles to be progressing today.

Some sources interpreted the increased military activity in Italy as a tacit warning by Premier Mussolini against further delay in lifting League of Nations sanctions.

It was pointed out that Il Duce already has forty-eight divisions under arms in Africa and Europe—only three less than during the Great War.

Reports from Italy said the recruiting of soldiers continued unabated.

Take One With You to the Summer Camp

Light and compact, with the performance and full tone of a big set.

THE NEW R.C.A.

VICTOR

$39.50 EASY TERMS

Take music with you on your holidays, or equip your home with a second radio . . . see them, hear them today.

DAVID SPENCER LTD.

Radio Dept., Lower Main Floor

"What a picture you turned out to be!"

This Week-End will last longer with Snapshots

IT'S really true—snapshots are the way to stretch happy days out endlessly . . . Look at these week-end trophies. Think how much they mean to those who took them—to those who are in them. One look brings the hours flying back.

So don't forget your camera. Things really liven up when the snapshooting starts. It's the sport that's part of every other sport. The snapshots you'll want tomorrow you must take today . . . Kodaks as low as $5; Brownies from $1.25, at your dealer's.

In Canada "Kodak" is the registered trade mark and sole property of Canadian Kodak Co., Limited, Toronto, Ontario.

(Left) YOU NEVER KNOW how important a picture will be when it's snapped. Maybe they'll row through life together.

(Above) BUSY LITTLE PERSON . . . busy little Kodak—a perfect job of a snapshot . . . Haven't you a youngster like this to snap?

HE HAS A LIFE STORY, too. Your pets are always grand snapshot opportunities—see if you can match this one.

Accept nothing but the film in the familiar yellow box

CRACK SNAPSHOT COMBINATION

Jiffy Kodak V.P.—Kodak VERICHROME Film

It's easier than ever to get good snapshots—with Jiffy Kodak V.P., for instance, loaded with Kodak Verichrome Film. "V.P." stands for "vest pocket" and this little camera really fits. Simple—touch two buttons and you've made a picture, size 1⅝ x 2½ inches. $5.

With Kodak Verichrome Film you can forget some of the rules—take pictures in the shade or on cloudy days. Any camera is a better camera, loaded with Verichrome—use it always.

$5

SAYS LIBERTY IS AT STAKE

Canadians Losing Rights, Says Prof. King Gordon; Two M.P.'s Make Plea

There were bigger issues at stake in the election of a man to the House of Commons at Ottawa than securing a building, Professor King Gordon, C.C.F. candidate, declared at a meeting in the Queen of Peace Church Hall at Esquimalt yesterday evening. The main issue, he said, was to send a man who would fight for those rights that Canadians had lost.

The speaker was supported by Angus MacInnis, M.P.; Mrs. MacInnis and M. J. Coldwell, M.P.

ESSENTIAL RIGHTS

Every Canadian had three essential rights, Professor King Gordon said—the right to live, the right to be free and the right to grow. They were faced with the fact that a dominant group was able to deprive the mass of citizens from these essential rights.

The speaker referred to his experiences in northern British Columbia lumber camps to support his claim that men, women and children were denied these rights.

"Imagine what life might be like in such a beautiful place as Victoria," said the candidate, "if there were any intelligent plan directed to providing the people with the really basic necessities of life and development so they could raise their families in a decent way. That was what was meant by the right to live."

Regarding the right to be free, the speaker claimed economic freedom was denied the people of Canada. Political fredom was denied many, he claimed, for there were numerous instances where employers of labor influenced the vote of those who worked for them.

On the subject of the right to grow, the speaker charged the present system was leading to waste and demoralization of the youth of today rather than aiding them to grow to proper manhood and womanhood.

The main thing electors had to consider was whether they wanted to send a man to Ottawa who would fight for the protection of these rights or whether they wanted to send a man to get a building.

NO SANTA CLAUS

"There are some people, you know," said the speaker, "who still believe in Santa Claus."

The purpose of sending people to Ottawa, especially in these days, should be to fight for the rights of Canadians that were now denied.

"We know," said the speaker, "these rights can only be restored when the power of the present dominant economic group is destroyed once and for all."

Mr. MacInnis, answering criticism of Hon. S. F. Tolmie, Conservative candidate, on the C.C.F. proposal to grant the franchise to Orientals, asked who was responsible for the admission of Orientals to Canada. Liberals and Conservatives, he declared, opposed the men who were behind the C.C.F. when they sought to stop the emigration of Orientals to Canada. Every Liberal and every Conservative, the speaker said, had voted against a resolution he moved in the House which would exclude more Orientals from entering Canada.

Mrs. MacInnis, introduced by the chairman with complimentary references to the work she had done in forming women's groups, asserted Liberals and Conservatives were endeavoring to divert the minds of electors to side issues because they had no programme to offer. Neither had a single thing to offer that would better the standard of living of the people of Canada.

Mr. Coldwell, met the charge that King Gordon was not a resident by saying the object should be to elect the most outstanding men of the country to the House of Commons. King Gordon was one of the best equipped and most outstanding of Canada's younger men. The House at Ottawa was already too full of nice pleasant old men and party ornaments. It needed men of vision and foresight who would fearlessly face the real issues of the day.

Urging the electors to return King Gordon to lend support to the C.C.F. at Ottawa, the speaker claimed the C.C.F. was recognized in the press gallery as a small but effective and efficient opposition in the House and the only one with anything constructive to offer. Take away Mr. Bennett and there was no Conservative opposition, only a row of dear kind old gentlemen whom it was a pleasure to meet. And Mr. Bennett was living in the past. He appeared to be interested in nothing but justifying what he had done. He charged Liberals in victory were using Tammany Hall and "pork barrel" methods to win the campaign.

Joseph Round presided.

ROYAL OAK

At the executive meeting of the Royal Oak Boy Scout Association held Monday evening, it was decided to hold an open meeting in the interest of the scout group in the Royal Oak School on Wednesday, June 10, at 8 o'clock.

A. Lock, West Saanich Road, left on Thursday to spend a few days in Kamloops.

Mrs. F. C. Mortimer is visiting friends in Montreal.

W. McKinty, West Saanich Road, left on Wednesday on the survey steamer William Stewart for the West Coast.

Miss Hattie Jewell Kerrisdale is visiting Mr. and Mrs. W. J. Jewell, Old West Road.

Vancouver, June 5 (Canadian Press).—John Wilson was convicted in county court yesterday of being in possession of counterfeiting apparatus, and sentenced by Judge A. M. Harper to seven months' imprisonment.

DAVID SPENCER LIMITED

BARGAIN HIGHWAY AND ARCADE BUILDING ANNEX

OUTSIZE COATS

Of the Better Class. Regular $19.50, for **$12.95**

Wool tweeds lined with silk, with tailored stitched collars and cuffs. Tan, blue and brown; also black silvertone. Sizes 46½ to 52.

Coats of Fine Novelty Wool Crepes—Regular $25 for..... **$14.95**

Guaranteed silk lining. Tailored styles—some with novelty collars and cuffs. Brown, navy and black. Sizes 38 to 52.

AFTERNOON DRESSES—of silk crepe. Sizes 14 to 42. Regular $3.95, each **$1.89**
Printed silk crepes, also real silks, with high or low necklines, trimmed with contrasting colors and novelty flowers.

Women's Skirts
of a good-grade white pique. Tailored style with pockets and buttons down front. Each..... **$1**

WOMEN'S BATHING SUITS—harness-back style; also All-wool Bathing Suits with shaped top; various shades, **$1.59** and **$1.95**

SHORTS — for women and misses. Tailored from fine drill. Copen, navy and white. Sizes 14 to 20. Pair..... **89c**

WOMEN'S OVERSIZE BLOOMERS—of a good rayon fabric, well tailored. Peach and white. Pair..... **59c**

SUEDE TAFFETA SLIPS — neatly tailored, with lace yoke and adjustable shoulder straps. Peach, tea rose and white. Sizes 34 to 42. Each..... **95c**

SILK-AND-LISLE HOSE — with cradle feet and reinforced heels and toes. Grey, sand and gunmetal. Sizes 8½ to 9 only. A pair..... **17c**

SUMMER MILLINERY — in pastel shades. Wool felts, crepe and straws. Newest styles, full range of head sizes. Each..... **$1.89**

LACE STRING PULLOVERS—fancy knit, neat necklines; short sleeves. Nile, mauve, canary, peach and blue. Sizes 32 to 40. Each, **95c**

Men's Suits

Of All-wool Worsted Cloth. Sizes 36 to 44. Saturday, Each..... **$15**

Suits in single and double-breasted styles—all perfectly tailored, and in shades of blue and brown with neat stripes. Art silk lined. Extraordinary values.

MEN'S TWO-PIECE FLANNEL SPORTS SUITS—Saturday, Each.... **$7.45**
Suits in fawn or grey shades. Jackets have full zipper, lapel collar and bi-swing or pleated back. Pants are well tailored and have 22-inch bottoms and side buckles.

MEN'S PANTS—of cotton worsted material, from fine Belgian cloth. Plain shades and stripes. Suitable for matching and odd coat and vest. Sizes 30 to 44. Pair..... **$2.95**

MEN'S FELT HATS—with snap brims, and art silk lined. Pearl and dark grey, brown, fawn and black. Sizes 6¾ to 7½. Each, **$1.50**

MEN'S TWEED CAPS—Donegals and fancy weaves, many shades and patterns. Art silk lined. Sizes 6¾ to 7¼. Each..... **95c**

MEN'S BROADCLOTH SHIRTS—with collar attached and pocket. Blue, green, tan and white. Sizes 14 to 17. Each..... **59c**

Bargain Highway Footwear

Summer Shoes Featured Saturday

THE SMARTEST SUMMER FOOTWEAR For Women and Girls, at..... $2.95 and $1.95

High-style Sandals, Pumps, Oxfords and Straps. A wide range for all occasions.

WOMEN'S TOELESS SANDALS

of colored pique. Also All-white Oxfords and T-straps with mesh vamp. Fine for picnics. Leather soles and Cuban heels. A pair..... **$1.45**

GIRLS' WHITE ELK STRAP SHOES—with leather soles. Sizes 8 to 2. A pair..... **$1.45**

CHILDREN'S ELK LEATHER SANDALS—with real crepe rubber soles and leather insoles. White, brown and smoked elk. A pair..... **95c**

MEN'S SHOES — smooth Calfskin Oxfords and Boots, in a range of all wanted shapes. A pair..... **$2.95**

MEN'S ALL-WHITE ELK BROGUE OXFORDS—fashionable and good wearing. Pair.. **$2.95**

MEN'S AND BOYS' BROWN RUNNING SHOES **79c**
Laced-to-toe Style. Extra Special Saturday, a Pair.....
—Bargain Highway

DAVID SPENCER LIMITED

Household Needs-Saturday Values

Saturday Bargains in the STAPLES DEPARTMENT

UNBLEACHED COTTON SHEETS—of medium-weight quality, ideal for camp or general use—
Size 70x90 inches, a pair..... **$1.50**
Size 80x90 inches, a pair..... **$1.70**
Size 80x99 inches, a pair..... **$2.00**
Pillow Cases to match, a pair..... **36¢**

ALL WOOL KNEE RUGS—a cosy type of rug for individual use, in the car, etc. Dark plaid effects. Size 35x50 inches, each..... **$1.35**

MATTRESS COVERS—of medium weight unbleached cotton—
Single-bed size, each..... **$1.00**
Three-quarter-bed size, each..... **$1.15**
Double-bed size, each..... **$1.25**

ENGLISH BATH TOWELS — fast color multi-striped effect, on cream grounds. Extra large. Each..... **39c**

CAMP CUSHIONS—in neat print covers, round or square shapes. Each..... **25c**

TABLE OILCLOTH SQUARES—slightly misprinted in design. Size 54x54 inches. Each..... **69c**

BEACH CAPES—in bright, attractively colored stripes. Guaranteed fast to sun and tub—
Adult sizes, each..... **$1.15**
Children's sizes, each..... **79¢**
—Main Floor

Odd China for Camp or Kitchen

English Semi-porcelain Plain Ivory Dinner Plates, each..... **13¢**
Dessert Plates, each..... **9¢**
Teas and Cups and Saucers..... **11¢**
Bread and Butter Plates, each..... **7¢**
Milk Jugs, 1-pint size, blue band, each..... **12¢**
Cottage Sets, blue windmill. 4 dinner plates, 4 side plates, 4 fruits, 4 teas and saucers — 20 pieces..... **98¢**
Cups and Saucers, prettily decorated..... **9¢**
Drinking Mugs, barrel shape. Each..... **5¢**
Salts and Peppers, green glass metal tops. Each..... **5¢**
Mixing Bowls, set of 5 for **89¢**
Sherbet Glasses with saucer foot attached. Green, rose and amber. Each..... **19¢**
Sugar and Cream Sets, a pair, at..... **15¢**
Table Tumblers, tall shape, medium weight. Each..... **5¢**
—Chinaware, Arcade Building

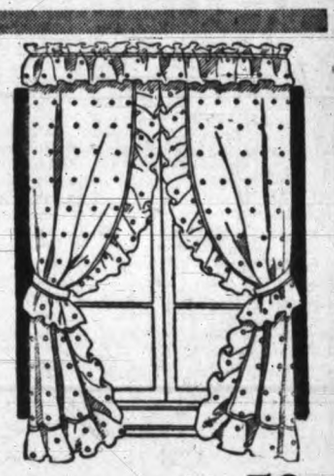

RUFFLED CURTAINS 2¼ Yards Long, a Pair.... **59c**
Curtains of white scrim with colored ruffles and separate valance. A special value Saturday. —Drapery, Second Floor

SWISS CURTAINS 2¼ Yards Long, a Pair.... **$2.95**
A Special Purchase of Swiss Curtains, 36 inches wide. Handsome embroidered border on fine Brussels net. Ecru. Two-tone. —Drapery, Second Floor

CURTAIN NETS

With Fancy Colored Borders, 36 Inches Wide. A yard.... **29c**
Ecru Cotton Net with colored rayon borders of blue, rose, flame, green, pink and gold. —Drapery, Second Floor

Spencer's Coal, Wood And Oil-burning Ranges

Sold On Our Easy Payment Plan From $5.00 Down and $4.00 a Month

Spencer's Elko, all-steel, asbestos-lined Ranges; full ivory enamel and nickel finished. Polished top, large reinforced baking oven with thermometer. All-nickel base on legs. Price..... **$43.75**
Water Coils, extra..... **$5.00**

SPENCER'S LANGLEY RANGE—In full enamel finish. 3-ply steel asbestos-lined body, large enamel-lined warming closet, fire box fitted with heavy cast linings, including extension wood pocket to take large sticks of wood. All-reinforced oven with thermometer, full polished top, nickel base on legs. Price..... **$65.50**

Large Cup Waterfront, extra, at..... **$5.00**

Many more designs of Ranges on display. —Stoves, Arcade Bldg.

See the New "Androck's" Streamlined

Kitchen Tools

We have received a shipment of Tools with colored handles, in red and ivory, including:
Wire Strainers in various sizes. Priced from **10¢** to..... **45¢**
Egg Beaters, priced at **20¢** and **50¢**
Ladles, spatulas, Mashers, each.. **15¢**
Potato Shapers, each..... **15¢**
New Triple Flour Sifters—sifts the flour three times. Each..... **$1.25**
—Hardware, Lower Main Floor

Spencer's All Guaranteed

Paints, Enamels and Varnishes

500 gallons only, Spencer's Atlantic House Paint for all exterior and interior decorating. All colors. A gallon..... **$1.95**

Spencer's Outside Porch Paint for veranda and steps, or for boats and canoes. A quart..... **98¢**

Spencer's Floor and Linoleum Varnish (4-hour dry), will stand boiling water. A quart..... **98¢**

Spencer's Floor Varnish and Stain (4-hour dry). Light and dark oak, walnut and mahogany. A quart..... **98¢**

Spencer's Interior Full Gloss Enamel (4-hour dry), for interior woodwork, floors and furniture. All colors. A quart..... **$1.25**

Spencer's Interior Floor and Linoleum Enamel (4-hour dry), will put new surface on old worn floors. All colors. A quart..... **$1.15**

Pure Turps, Boiled and Raw Linseed Oil, large bottle..... **30¢**

Spencer's Pure Sanitary Wall Tints, will not rub off. All colors, **50¢**

Spencer's Pure Orange and White Shellac. Imperial quart, **$1.20** Pints, **70¢**; ½ pint..... **40¢**
—Paints, Lower Main Floor

Spray Roses and Vegetables Now

Before It Is Too Late

We supply all the best Sprayers and Sprays.
Tin Sprayers, **25¢, 33¢** and **45¢**
Tin Continuous Sprayers.... **95¢**
Brass Continuous Sprayers, at..... **$1.35**
Brass Syringe Sprayers.. **$1.85**
Brass Mysto Sprayers, for use with pail..... **$7.00**
Tank Pressure Sprayer... **$6.45**
Evergreen Spray, **25¢, $1.25** and..... **$2.50**
Clensel Spray, at **25¢, 45¢** and..... **70¢**
Nicotine Sulphate Spray... **25¢** **75¢** and..... **$1.85**
Cubor Spray..... **15¢**
Deraten Spray, **20¢** and... **30¢**
—Hardware, Lower Main Floor

Everything In Sports Wear At Spencer's

SUMMER

Street Frocks

$5.95

These distinctive Frocks have a smartness all their own. Good taste is shown in every detail; and most important of all, they fit perfectly and tub well. Shirtmaker style. A dress you will get a lot of wear out of.

—Mantles, First Floor

Silk Two-piece

Jacket Dresses

$15.95

The better-type Jacket Dress — tailored and "fashion right" in every detail. Styles for the matron with large figure, also the miss. A good quality all-silk cord fabric in lovely pastel shades, including white, yellow, pink, blue and green.

—Mantles, First Floor

White Coats

$14.95

You may buy White Coats at less money. These Coats are styled from imported models. The tailoring of the finest type—and style correct in every feature. Your choice of Mannish Tailored, Swagger and Three-quarter "Jiffy" Coat.

—Mantles, First Floor

A TIMELY SUMMER SALE!

730 Pairs of

Chiffon and Semi-service

Hose On Sale, Per Pair 59c

Chiffon and Semi-service-weight Hose—substandards of a reliable make of full-fashioned Hose. A good assortment of shades and all sizes. Regular 75c a pair, for ..... 59¢

—Hosiery, Main Floor

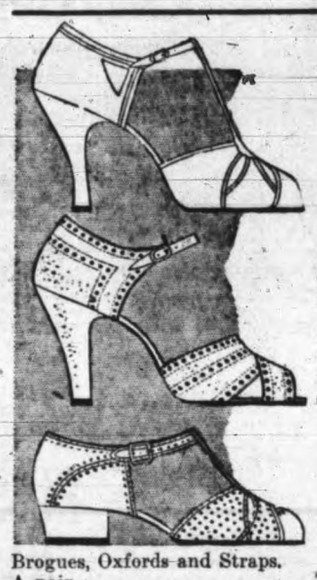

Women's White

SHOES

FOR SUMMER **$5**

A price sufficient to ensure real quality in materials and styling—yet one that is easy to pay! At $5.00 you will find here a range of White Shoes for all occasions—pumps, ties, straps, oxfords — everything, and in all sizes and widths.

WOMEN'S

ALBION SHOES

The walking shoe supreme! Scotch grains, golf calf, lizard, crocodile, etc.

Brogues, Oxfords and Straps. A pair ..... **$6** and **$7.50**

—First Floor

Men's Sport and Summer

SHIRTS

New Styles—and Very Smart

FORSYTH "KENT" SHIRTS—with new button-down collar. Patterned with small checks and fancy weaves. All sizes. Each **$2**

FORSYTH'S MESH "SPORTSWEAR" POLO SHIRTS with collar that may be worn closed or free-neck style. White, blue or tan. Half sleeves. All sizes. Each **$1.50**

MEN'S TERRY SPORTS SHIRTS with collar and half zipper; half sleeves. White and canary. All sizes. Each **95c**

MEN'S SPORT SHIRTS with collar attached. Plain shades or neat stripes; half sleeves. All sizes. Each **$1.25**

—Men's Furnishings, Main Floor

MEN'S DRESS SOCKS

Summer Weight. A Pair **50c**

Silk-and-lisle and Lisle Socks for warm days. A generous range of smart designs and colorings.

—Men's Furnishings, Main Floor

"LITTLE LORD FAUNTLEROY"

By Frances Hodson Burnett

THE NEW FILM EDITION for only **65c**

—Books, Lower Main Floor

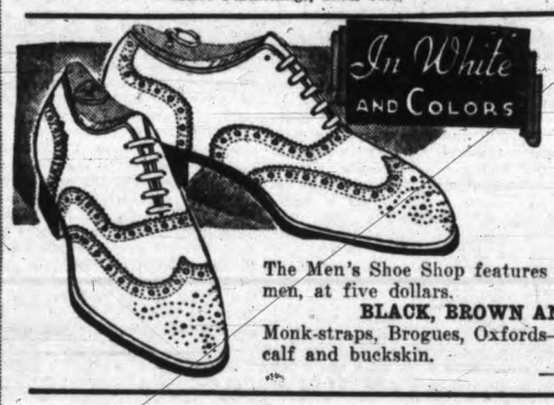

Men's Shoes

AT

$5

The Men's Shoe Shop features a great range of Shoes for men, at five dollars.

BLACK, BROWN AND ALL-WHITE

Monk-straps, Brogues, Oxfords—in sleek kid-skins, smooth calf and buckskin.

—Men's Shoes, Government Street

"Arioso" Pantie-girdle

Styled By Hickory, at **$2.95**

Air-conditioned! Well, it would seem like it when you see this eyelet-weave "lastex" that gives such cool, comfortable firm support. A beautifully-designed model that is shaped through the hips for proper fit and perfect freedom. Pre-shrunk.

—Corsets, First Floor

CHILDREN'S ALL-WOOL

Bathing Suits

Splendid Values Saturday, at

$1 and $1.95

All-wool Bathing Suits for small children of 2 to 6 years. Cunning styles with sun-tan back. Shown in all bright shades. A suit **$1.00**

Penman's and Monarch-knit Swim Suits for trim young misses of 8 to 14 years. All-wool and a good selection of colors. New styles, many with sun-tan backs. A suit **$1.95**

—Children's Wear, First Floor

Girls' Summer Dresses

A Really Good Quality at **$1**

You'll be delighted with the smart styles and good quality of these Dollar Summer Frocks. Shown in printed broadcloths and cottons. Sizes 2 to 14 years.

—Children's Wear, First Floor

OUR CAMERA AND FILM DEPARTMENT

Is a Service Department

We Carry—

Baby Brownie Cameras, each ... **$1.25**

The always-popular Box Brownie Camera, at **$3.00** and **$3.75**

Kodaks, up from **$5.00**

Films for All Popular Size Cameras

THE DEVELOPING AND PRINTING WORK

in our Kodak Department is of the highest class. You are assured of the very best finish, and your snapshots will not fade when the best finishing process is used.

—Lower Main Floor

WOMEN'S AND MISSES'

TAILORED SLACKS

Smart for Yachting, Beach and Camping

Mannish-tailored Flannel Slacks in a good-fitting style with pocket and zipper side fastening. Choice of brown, navy and green. Sizes 18 to 20. A pair **$2.95**

Slacks of fine-grade corduroy that will stand all kinds of rough wear. Zipper fastening or button. And an excellent choice of colors, including navy, canary, brown, red, green, cadet blue and white. Sizes 14 to 20. Pair **$2.95**

—Sportswear, First Floor

STRIPED POLO SHIRTS

Just Right for Wear With Slacks. Each **$1**

A smart value in a Striped Cotton Polo Shirt, cool for summer, with short sleeves. Choice of brown, green or blue. Sizes 34 to 38. Each **$1.00**

—Sweaters, First Floor

SLACKS AND SHORTS

Correct Summer Wear for Junior Misses!

White or Navy Blue Drill Shorts that will give good wear. Pleated style with side-button fastening. Sizes 8 to 14 years. A pair **$1**

Girls' Navy Blue Drill Slacks in a good smart cut. Side-button fastening. Sizes 8 to 14 years. A pair **$1.59**

—Children's Wear, First Floor

Smart New Styles in

BLOUSES FOR SUMMER

Sleeveless Pique Blouses are fresh and cool looking. Really new styles with "wing" collar to add pep to your man-tailored suit—or with plain tailored collars and smart tucked front. Sizes 34 to 40. Choice of white or maize. Price, only **$1.95**

There's something very jaunty about these Silk Pique and Satin Vestees with their tailored reveres and button front, in "full dress" style. White only. Short sleeved, with narrow belt in back. Sizes 34 to 44. Price, only **$2.98**

—Blouses, First Floor

DAVID SPENCER LIMITED

Take Your Summer Plunges in a Smart, New

BATHING SUIT or SWIM TRUNKS

We show the latest styles in all the best qualities

Jantzen All-wool Swim Trunks, several styles, in black, blue and maroon—with contrasting piping at side. White belt. All sizes. A pair **$2.95**

Jantzen de Luxe "Half-hitch" Swim Trunks in fancy stitch, with pocket and standard styles. A full range of colors. A pair, at **$3.95**

Jantzen de Luxe "Topper" Two-piece Bathing Suits. Fancy weave, two-tone shades, attractive colors. All sizes. A suit, at **$5.95**

Wood's All-wool Swim Trunks, blue and maroon, contrasting trim, piping at sides. All sizes. A pair **$1.50**

Wood's "Flash" Swim Suits. Pure wool, elastic rib, two-tone piping, belt to match. Black, blue and maroon. All sizes. A suit **$1.95**

Wood's Two-piece Bathing Suits with zipper. Various shades, elastic rib. All sizes. A suit, at **$2.95**

Wood's "Speed" Bathing Suits in black or blue. A suit **$1.50**

Wood's Regulation Bathing Suits. Blue, or black and blue. All sizes. A suit **$1.95**

—Men's Furnishings, Main Floor

Roast Chicken Luncheon, 40c

SATURDAY 11.30 to 2.30

—Dining-room, Third Floor

Candy Specials

Palm Toffee, per lb., at ..... **25¢**

Scotch Mints, per lb., at ..... **19¢**

Assorted Gums, per lb. ..... **19¢**

—Candies, Lower Main Floor

Shirley Ann

Home-made Candies

Saturday Specials

One box Assorted Candies and Chocolates. Regular 50c. Special ..... **35¢**

Fudges. Special, per lb. ..... **30¢**

—Candies, Lower Main, Douglas St. Entrance

STETSON HATS

Playboy

For sport and country wear, the well-groomed man assumes an air of studied carelessness.

The Stetson "Air-Light" Playboy achieves just the right shade of nonchalance—with its saucily dipped brim and rakishly crushed crown!

MADE IN CANADA

$5

English Summer Wash Hats 50c and 75c

Wash Hats with generously wide brims. Dark and light khaki, fawn and white. Some with green under brim. Sizes 6⅝ to 7¼.

—Hats, Main Floor

GOLF SHOES

Made in Canada by best-known athletic shoe makers. Wet-resisting moccasin type, with spiked soles, at **$5.00**

and **$6.00**

CREPE-SOLE GOLF SHOES, a pair **$6.00**

—Men's Shoe Shop, Arcade Bldg.

TIMES' NEW SERIAL

"Folly and Farewell"

By MARIE BLIZARD

BEGIN HERE TODAY

Linda Bourne, twenty years old, pretty and socially prominent in the little midwestern town of Newtown, meets Peter Gardiner, political reporter, when she goes to the Blade office with an announcement about a charity bazaar.

The same day Linda's father, in financial difficulties, kills himself.

Peter goes to the Bourne home to break the news to Linda. Misunderstanding, she treats him rudely. Later she apologizes and confides to Peter that her father's money is gone and she must find a job.

"I don't know what to do," Linda says, and Peter—amazing himself — replies, "You could marry me."

NOW GO ON WITH THE STORY

CHAPTER III

Linda wasn't quite sure she had heard the words correctly. Pete himself almost doubted that he had said them—"You could marry me." He didn't want a wife. He wasn't in love with Linda Bourne. He hadn't given any romantic thought to her. He wouldn't know what to do with a wife, and if he were going to marry any girl, he would have too much self-respect to marry a girl who was accustomed to luxuries he couldn't give her. Then he remembered that Linda was no longer an heiress to anything except trouble. Nevertheless, his overwhelming feeling was surprise that he had spoken so impetuously.

Whatever Linda's reactions were she did not betray them. She knew why he had asked her to marry him and she knew, too, how to reply.

"That was exactly the right thing to say to a lady in distress," she told him, "but I am not to be outdone in gallantry. I thank you for your kind invitation and regret that I cannot accept." Then she laughted gaily.

So she had thought it was only a gallant speech! Pete stifled the smallest sigh of relief.

It was easier after that for Linda to talk to him. She had established a lighter note and the tense strain of the hour they had spent dispelled itself. She told him that she was planning to sell the house, but until it was sold she would stay on there with the housekeeper who, in time, would retire and live with a married daughter.

"In the meantime," she said, "I've been thinking of things I could do. It can't be so terribly hard to be a secretary. I've had lots of experience at the League and I thought perhaps I could get through a quick course at a business college."

* * *

Pete had heard a good many stories from girls who had lost and were unable to find secretarial jobs, but he hadn't the heart to discourage her when he had nothing else to offer.

"Or, perhaps," Linda chattered on, "I might try to get a job coaching dramatic courses. You know—Little Theatre things."

Pete was glad the subject had changed to something about which he could talk. "You're interested in the theatre, aren't you?"

"Crazy about it," she told him, and added hastily, "Not acting, you know I couldn't do that. I'm not pretty." Pete thought she was more than pretty when her face lit up with enthusiasm and that her delicate, expressive hands spoke as eloquently as her voice. "But dramatic expression, plot development—those are the things I love. I haven't had any experience except with school clubs and things."

"And you wrote a play for the bazzaar," he reminded her.

"Oh, that!" She dismissed that. She didn't want to think of it. It was too closely associated with the dreadful week before.

"Did you ever do anything else like that?" Pete asked her.

She didn't answer him immediately. She crossed the room, unlocked the desk, and drew a sheaf of papers from it. Then she shyly resumed her seat beside him. Pete had never seen a girl who was shy, and it suddenly occurred to him that he had never enjoyed himself before as much as this evening.

"Yes, I have," she answered his question finally. "I've written a movie scenario, but I'm not going to ask you to read it. I know it isn't any good,"—and, as he reached for it, "No, please."

"Then, tell me about it," he urged.

"You'll think it's all pretty silly, but it has been fun and it's kept me from thinking . . . thinking things I didn't want to. One day at the hairdresser's I picked up a movie magazine. Hairdressers have the very latest movie magazines," she assured him gravely and he said he'd have to speak to his barber about that; he was getting tired of the Barber's Manual.

"You ought to, because your Big Chance may come that way! Well, I read in this magazine that there was a contest with a big prize and a job in Hollywood waiting for the winner who submits the best scenario. So I've been playing with the idea."

"Finished it?"

"Yes," she said. "It's finished, but I wouldn't dream of sending it."

"Would you let me read it?" Pete said winningly, and Pete could be extremely winning.

"If you'd like to, but take it with you. It would embarrass me to have you read it here."

"And may I bring back?" Pete wanted an invitation, and he didn't know how to ask for it.

"I hoped you would. I'm here now all the time."

"The country's pretty fine now. Like to walk on Sunday?"

"I'd like very much to walk on Sunday."

* * *

It was a date, and, thinking of it, Pete pushed his hat a little more to the side as he walked through the quiet town, whistling on his way home. He didn't go directly home; he stopped at a newsstand and bought all the Hollywood magazines.

Linda wanted to think of him after he left. She wanted to go back, step by step, over all that had been said between them, before he had surprised her by his half-serious proposal, but she fell asleep, thinking about Dix and wondering how much time would elapse before she heard from him.

The next day she wrote to Dix on her new, black-bordered stationery. It was a little note thanking him for his expression of sympathy, and adding that, since she could not go out, she would like to have him for tea on Sunday. Linda forgot her date with Pete Gardiner.

She dropped the note in the box and then went home to plan for Sunday. She must not be too sombre; she would wear a smart little black velvet frock and she would fill the house with flowers. She knew that her mourning would have a deep influence on Dix, and the enchantment of their companionship had been paced by gaiety.

There were four more days until Sunday. Every time the telephone rang, Linda's heart jumped to her throat as she took the receiver from the hook. She sorted the mail with trembling fingers and tried to put time from her mind. Dix was busy. He might not have received her note. He might be out of town. He might be ill. He wouldn't write. He would telephone. He couldn't disregard her note. He wouldn't want to, she kept assuring herself with faltering belief.

* * *

She dared not leave the house for fear of missing his call. The housekeeper was too old to be relied upon; that was the excuse she gave to herself. Deep in her heart, she knew her real reason was that if Dix called and said he couldn't come on Sunday she hoped she could make him suggest another time.

On Sunday Wilda Jennings came to see her. Wilda had been Linda's right hand in those days that seemed so long ago.

"Honey," Wilda assured her, "none of us are having a good time, thinking about you having to stay here and all this terrible trouble. We don't talk about anything else, and the parties don't seem to be any fun at all without you. Don't you miss them?"

"No, I don't, but it's sweet of you to think about me. Now, tell me all the news," Linda answered, wondering how she could ever have been like the other girls with nothing but parties to think about.

"There really isn't any news. Tommy is coming down from Cambridge next week-end, thank goodness. And Jane Wyatt's giving a cocktail party. She's always giving them. One tomorrow for Gracie. Oh, yes, there is news! Jane was at the movies last night with Dix Carter and he's taking her to the glee club concert tonight."

After that, Linda couldn't remember anything else Wilda had told her. Dix was taking Jane Wyatt to the glee club concert!

She couldn't speak quite clearly for the flood of relief that poured into her heart when Dix called her a few minutes after Wilda left.

"I'll come by for a little while around four, Linda," he said, and Linda placed the receiver on the hook tenderly because she loved it. The nice, kind, friendly telephone that had brought Dix back to her as she knew he would come.

Pete Gardiner called her at ten on Sunday morning. "I've got some wonderful news for you," he said. "But I'll keep it until I see you. How about starting around two and having supper at my house? My mother asked me to invite you."

(To Be Continued)

DOUBLE RICH

STRAWBERRY FLAVOUR

sealed in the FLAVOUR BUD

. . . makes a full-fresh double rich Strawberry Jelly Dessert, that rivals the natural fruit picked at the peak of its deliciousness. Try it today.

Lushus

A JELLY DESSERT

MADE BY THE MAKERS OF SHIRRIFF'S MARMALADES

STRAWBERRY VALE

Under the auspices of the women's auxiliary of the Wilkinson Road United Church the last of the series of guest teas and luncheons was held on Wednesday, when Mr. and Mrs. John Hoy entertained at luncheon on Wellington Road. The guest speaker was Mrs. A. J. Rainor, who gave a talk on the new British steamship Queen Mary.

The guests included Rev. and Mrs. William Allan, Mr. and Mrs. A. E. Campion, Mr. and Mrs. A. H. F. Stelck, Mr. and Mrs. N. McGillivray, Mr. and Mrs. G. Jones, Mesdames H. Hoult, Vincent Rush, G. B. Scott, L. Scott, W. J. Jewell, A. J. Rainor, Curtis Martin, Hugh Allison, the Misses Barker, Hannah and Nancy Barr, Grace Scott, Eva Jones and Hattie Jewell, Messrs. Barker, D. W. Phillips, Love and Murphy.

An enjoyable afternoon was spent on Tuesday at the home of Mrs. H. Hoult, Wellington Road, when she entertained members of the Strawberry Vale Bridge Club. Prizes were won by Mrs. F. Fink, first; Mrs. F. Girton, second; and Mrs. H. Huntington, third. The guests included Mesdames F. Girton, E. Groutage, S. Rodman, H. Huntington, J. Jones, F. Fink, G. Austin, Riche, D. Johnston, B. Hitchcox and Miss Gertrude Riche.

ON THE AIR

TONIGHT

CFCT, VICTORIA (1,450 Kilocycles)

5.30–Birthdays
6.00–Liberal
6.30–C.C.F.
7.00–Sundown
7.30–Organ
8.00–Adventures
8.15–Melodies
8.30–Liberal
8.45–Conservative
10.15–Reporter

CRCV, VANCOUVER (1,100 Kilocycles)

5.00–Serenade
5.30–Hylton's Orc
6.00–In Old Quebec
6.30–Fogarty's Orc
6.45–Can Press News
7.00–Hotel Orc
7.30–News
7.45–Lullaby Lagoon
8.00–On the Riviera
8.30–Restless Bows
9.00–Ghost Walker
9.30–Moon Ripples
9.45–On the Range
10.00–News
10.15–Those Who Win
10.30–Mandarin Gdns

CJOR, VANCOUVER (600 Kilocycles)

8.15–Brother Bill
8.45–Orphan Annie
9.15–News
9.30–Watanabe
9.45–Drama
7.15–High School
7.30–Dr Telford
8.00–Morris Bros
8.30–Sports
10.30–Lyon's Orc
11.00–Homesteaders
11.30–Slumber Hour
11.45–News

CKWX, VANCOUVER (1,010 Kilocycles)

6.00–Feature
6.15–Famous Players
6.25–Recordings
6.30–News
6.45–Millie, Lizzie
7.00–Feature
7.15–Lecture
8.00–Interlude
8.15–Address
9.00–Horse Play
9.15–Studio
9.45–Britain Today
10.00–Oriental Gardns
10.30–Venetians
11.00–Musical
11.15–Rhythm
11.30–Studio

KOMO, SEATTLE (920 Kilocycles)

5.00–Serenade
5.30–Mavericks
5.45–Little Book
6.00–Evng at Home
6.30–Marion Talley
6.45–Harold, Myrtle
7.00–Amos 'n' Andy
7.15–Lum and Abner
7.30–Organ
8.00–Waring's Orc
8.30–Human Relat'ns
9.00–Himber's Orc
9.30–Fireside Hour
10.00–Reporter
10.15–Rubinoff
10.30–Veloz, Yolanda
11.00–Olsen's Orc
11.30–Wilde's Orc

KJR, SEATTLE (970 Kilocycles)

5.00–Music Guild
5.30–Sharps & Flats
5.45–Orphan Annie
6.00–Scandinavian
6.15–Dinner Hour
6.30–News
6.45–Jimmy Allen
7.00–Hotel Orc
7.15–Chester Rowell
7.30–Fish Flashes
8.00–Shandor
8.08–Claremont Orc
8.15–F Watanabe
8.30–Henry Damski
9.00–News
9.15–Three Sharps
9.30–Ricardo
10.00–Meeker's Orc
10.30–Cafe Orc
11.00–Halibut News
11.05–Candle Light

KVI, TACOMA (570 Kilocycles)

5.00–Paige's Orc
6.00–Kostelanetz Orc
6.30–March of Time
6.45–Str'nge as S'ms
7.00–Smith's Orc
7.15–Renfrew
7.30–Paris
7.45–Happy Dan
7.50–Lucas's Orc
8.00–Masters's Orc
8.15–Rubinoff
8.30–Honor Law
8.45–Rolfe
9.00–Baffa's Orc
9.15–Cugat's Orc
9.45–News
10.00–Evangelists
10.30–Sports
10.45–Dance Orc
11.00–Jones's Orc
11.30–Baffa's Orc

KSL, SALT LAKE CITY (1,130 Kilocycles)

5.00–Paige's Orc
6.00–Kostelanetz Orc
6.30–March of Time
6.45–Music Theatre
7.00–Smith's Orc
7.15–Renfrew
7.30–Night Life
7.45–News
8.00–Tarzan
8.15–Fashion Notes
8.30–Bestor's Orc
9.00–Organ
9.30–Wrestling
10.00–Burkarth's Orc
10.45–Young's Orc
11.00–Carlson's Orc
11.30–Oliver's Orc

TOMORROW

CFCT, VICTORIA (1,450 Kilocycles)

7.30–Rise, Shine
8.00–Clem Davies
8.30–Chronometer
9.00–Singing Strings
9.15–Gypsy Caravan
9.30–Stocks
9.40–Melodies
10.00–Clem Davies
10.15–Swing It!
10.30–Arat Farey
11.00–Liberal
11.30–Studio Orc
12.00–Today's Tunes
12.15–World Bookman
12.30–Tuneful
12.30–Flashes
12.45–Ballads
1.00–Daily Monitor

CJOR, VANCOUVER (600 Kilocycles)

7.15–Musical Clock
8.00–News
8.15–Monitor News
8.45–Cookie Kids
9.15–For Shut-ins
10.15–Melody Cruise
11.15–News
11.30–Organ
11.45–Dance Hour
1.15–Lily Ide
1.30–Women's Col'm
4.15–Radio Cabaret

CKWX, VANCOUVER (1,010 Kilocycles)

7.00–Musical Clock
8.15–Father and Son
8.35–Jane and Jim
9.00–Recordings
9.30–Can Pac Rly
10.00–Don Carlos
10.15–Feature
10.30–Recordings
11.30–Feature
12.05–Newspaper
12.15–Ernest Colton
12.30–Feature
12.45–Recordings
1.45–Harmony
2.00–Brevities
3.00–Symphony
4.00–Recordings

KOMO, SEATTLE (920 Kilocycles)

7.00–Schools
7.15–Stocks
7.25–Norsemen
7.30–Sears's Orc
8.00–Reveries
8.30–Madcaps
9.00–Ensemble
9.30–Casino Orc
10.00–Cafe Orc
10.30–Symphony
10.45–Julie Day
11.00–Rhythm
11.30–Revue
12.15–Agriculture
1.00–Blue Room
1.30–Meakin's Orc
2.00–Thurn's Orc
2.30–News
2.35–A Kitchell
2.45–Religion
3.00–Saturdays
3.15–Gazette
3.30–Jamboree
4.00–Ravazza's Orc
4.30–String Time

KJR, SEATTLE (970 Kilocycles)

7.00–Mountaineers
7.15–Quartette
7.30–Junior Journal
7.45–Krenz's Orc
8.00–Stocks
8.15–Soprano
8.30–Words, Music
9.00–Cugat's Orc
9.15–News
9.30–Farm Hour
10.00–Jane Dillon
10.15–Friml's Orc
10.30–Cecil Solly
10.45–Parade
11.00–Blaufus's Orc
11.30–Vagabonds
11.45–Gale Page
12.00–Ciderville
12.15–Webb's Orc
12.30–Children's Hour
1.30–Treasure
1.45–Pater
2.00–Crawford's Orc
2.30–Goodwill
2.35–Gain's Choir
3.00–King's Jesters
3.15–Home Town
3.30–Israel
4.00–El Chico
4.30–Symphony

KVI, TACOMA (570 Kilocycles)

6.00–Sunrise Club
7.00–Devotionals
7.30–Varieties
7.45–News
8.00–Feature
8.15–Reveries
8.30–Hall's Or
9.00–Tenor
9.15–Strings
9.30–Buffalo
10.30–Mystic
10.00–Studio
10.50–Dr Woelful
11.00–Herman's
11.30–Tours in Tone
12.00–Mrs. Gould
12.10–Craig Chats
12.15–Front Page
12.30–Matinee
12.45–Isle of Dreams
1.00–Choir
1.15–Organ
1.30–Feature
1.45–Melodies
2.00–Political
2.15–Pianist
2.30–Song Time
3.00–Commentator
3.15–Song Stylists
3.30–Feature
3.45–CBS
4.00–Pianist
4.15–Max Frolic
4.30–Piano
4.45–Lazy Murray

KSL, SALT LAKE CITY (1,130 Kilocycles)

7.00–Melodies
7.30–Shopping Hints
8.00–Happiness
8.15–Reveries
8.30–Hall's Orc
9.00–Jack Shannon
9.15–Poetic Strings
9.30–Interlude
10.15–Serve and Save
10.30–Varieties
11.00–News
11.15–Herman's
11.30–Tours in Tone
12.00–Matinee
12.30–Isle of Dreams
1.00–Concert
1.30–Melodies
2.00–Political
2.15–Pianist
2.30–News
2.45–Roth's Orc
3.00–Commentator
3.30–Organ
4.00–Dance Rhythms
4.30–Merchants

EAGLES MEET AT LADYSMITH

Ladysmith, June 5.—Island Eagles met here Wednesday evening, when Ladysmith Aerie No. 2101, Nanaimo Aerie No. 15 and Port Alberni Aerie No. 2096 held a joint installation of officers.

J. W. Atkinson became worthy president of Ladysmith Aerie; George Ritchie, worthy president of Nanaimo, and L. Stephens of Port Alberni was appointed worthy president of that aerie.

Past President R. B. Work officiated as installing officer and he was assisted by Past President T. Nicholson as conductor.

The retiring presidents, T. Pearson of Nanaimo and M. Doumont of Ladysmith, were accorded presentations from their respective aeries, and, following the ceremony, the assembly adjourned to the banquet room for supper and a concert programme.

RADIO HEADLINERS

TONIGHT

6.00—Andre Kostelanetz's orchestra. CBS.—KVI, KOL, KSL.

6.30—March of Time. CBS.—KVI, KOL, KSL.

6.30—Marion Talley. NBC (Red).—KPO, KOMO, KFI.

6.45—Strange As It Seems. Don Lee.—KOL, KVI.

6.45—Merle Oberon interview. NBC (Red).—KPO, KOMO, KFI.

7.30—Paris Night Life. CBS.—KVI, KOL, KSL.

8.00—Waring's orchestra. NBC.—KPO, KOMO, KFI.

8.30—County Fair. Don Lee.—KOL, KVI.

8.30—Human Relations. Ideal Couple. NBC (Red).—KPO, KOMO, KFI.

9.00—Richard Himber's orchestra. NBC (Red).—KPO, KOMO, KFI.

9.30—Ricardo's Caballeros. Jose Ramirez. NBCmires. NBC (Blue).—KGO, KJR.

Short Wave

All Times Pacific Standard

(*Electrical Recordings)

BRITISH BROADCASTING CORPORATION TRANSMISSION No. 6

Stations—GSC, 31.32 metres (9,580 kcs.) GSD, 25.53 metres (11,750 kcs.)

Tonight

6.00 p.m.—Big Ben. Fred Hartley and his Novelty Quintette, with Brian Lawrance (Australian vocalist).*

6.32—New Inventions: Electrical Novelties and Small-power Plants,"* by H. Stafford Hatfield, Ph.D.

6.47—Sydney Gustard, at the organ of the Gaumont Palace Cinema, Chester.

7.25—"Foreign Affairs,"* by Sir Frederick Whyte.

7.40—News and Announcements.

8.00—Close down.

TRANSMISSION No. 8

Stations—GSC, 31.32 metres (9,580 kcs.) GSD, 25.53 metres (11,750 kcs.) GSP, 19.60 metres (15,310 kcs.) (Two of the above are used.)

Tomorrow

3.00 p.m.—Big Ben. "Music Hall Memories."*

3.45—English Humorists.

3.55—British Composers. A Recital by Phyllis Simons (pianoforte).

4.10—"Idle Tears."* An interlude of Victorian sentimental songs, presented by John Pudney and W. L. Hanchant.

4.40—The News and Announcements.

5.00—Close down.

STATION RADIO-COLONIALE, PARIS, FRANCE

25.60 Metres (11,720 Kilocycles)

Tonight

6.45 p.m.—French Epics, by Etienne Buisson.

7.00—News in English.

7.15—News in French.

7.30—Records.

8.45—News in German.

9.00—Close down.

Tomorrow

25.23 Metres (11,880 Kilocycles)

7.15 a.m.—News in Arabic.

7.30—News in French and Market Prices.

8.00—Concert Relay.

9.30—Relay of Radio-Journal of France.

9.50—Cronica Literaria, by Francois de Teramond.

10.00—Concert Relay.

10.30—News in English.

10.45—News in Italian.

11.00—News in French and Market Prices.

11.30—Theatrical Broadcast by the Actors of the Comedie-Francaise.

11.30—News in Spanish.

1.45—News in Portugese.

2.00—Close down.

Your Baby And Mine

By MYRTLE MEYER ELDRED

CHILD WILL BEST LEARN "MANNERS" BY IMITATION

Children are not naturally mannerly. There is a fixed ceremonial about most social manners which aids adults, but makes children painfully self-conscious. In view of this, to be told to say, "How do you do," is a request which leaves the child tongue-tied. Then if, because of his confusion and inability to speak, the child is scolded and humiliated for lack of manners, the next experience will be worse than the last.

Even adults must admit that to be told one must do a thing often develops a stubborn "set" against it. Children develop the same attitude toward manners which "must" be exhibited or, "Mrs. Taylor will think you are a little dummy and don't know how to act."

LET CHILDREN IMITATE

If, instead of this sort of compulsion, the mother will herself act toward her children, toward their friends, as well as her own, in the way she wants imitated, the child will be encouraged to do that. To address children in a poised but not stilted manner and to make them feel at home, is an art which children need to see illustrated so that they may take the hint as to just how it is done.

Our leaflet, "Good Manners," suggests some of the social ceremonies to which children should become accustomed in the home if they are ever to use them outside the home or toward strangers. It may be had for a self-addressed and three-cent stamped envelope sent to Myrtle Meyer Eldred of the Your Baby and Mine department of this newspaper

IGNORE A FAILURE

Despite our aims to teach courtesy and manners, when the child exhibits rudeness or fails in good manners, better far to ignore it, to consider it our fault, or a failure to know his lesson well, than to make him embarrassed and soured against courtesy and manners because of an unhappy experience in adult society.

Tomorrow: In Summer, as in the Winter, Keep Baby's Mild Cold.

GARDEN CITY

A party was held recently at the home of Mrs. Pollard, Field Apartments, who entertained in honor of her daughter, Peggy, whose marriage to Bertram Garnot, son of Mr. and Mrs. P. Garnot, Glanford Avenue, will take place on June 8. The gifts were concealed in a decorated basket. The guests included Mrs. Garnot Sr., Mrs. Sullivan, Mrs. Wilkinson, Mrs. F. Smith, Mrs. G. H. Smith, Mrs. A. Garnot and the Misses Peggy Pollard, V. Gleason, L. Robertson, E. Smith, B. Pollard, D. Osgood and J. Osgood.

Under the auspices of the Marigold branch of the British-Israel World Federation a meeting was held in the Marigold Community Hall Monday evening, when Ashley Cooper spoke on Russia. W. R. Woods acted as chairman.

Spain's Labor Discord Grows

As Controversy Continues in Parliament, 30,000 More Lay Down Tools

Associated Press

Madrid, June 5.—Members of the rightist opposition in the leftist parliament withdrew today after a dispute over parochial schools as Spain's labor difficulties continued to mount. An effort was made to oust priests from parochial schools.

The parliamentary controversy followed discussion of a project to substitute priests with laymen in schools and colleges operated by religious orders.

Approximately 30,000 workers were added to the strike roster when coal miners in the Asturian basin laid down their tools, demanding back pay of 12,000,000 pesetas ($2,460,000) plus bonuses.

Five hundred miners again refused to leave a coal mine near Antooin in Penarroya province, where they have been underground since May 26.

TRANSIENTS IN PRAIRIE CITIES

Unemployed Groups in Saskatchewan Cities Increase; Food Provided

Regina, June 5.—Steadily-growing groups of transient unemployed men in Saskatchewan's major cities were watched by government authorities today, but when questioned officials declined to say if any action would be taken to halt the continued concentration.

More than 150 transient men are gathered in Prince Albert, 250 in Saskatoon and 85 in Regina. The jobless are being provided with food and shelter and some work by the provincial government.

"I have every sympathy for those boys, but home folks must come first" was the only comment of Mayor A. C. Ellison of Regina when asked if steps would be taken to prevent the men gathering here.

RUSSIA WANTS NAVAL TERMS

Associated Press

London, June 5.—British delegates have failed to budge Soviet Russia from its stand the Red fleet in the Far East should be exempt from a projected naval treaty unless Japan accepts its provisions.

When negotiation were resumed yesterday the delegates, unable to make headway on this point, turned to a general review of other treaty points, in which discussion they were engaged today.

The British representatives are still optimistic the Far Eastern question can be solved, but the Russians thus far have rejected any compromise short of two alternatives. These are that Japan must either sign the 1936 London Naval Treaty or sign a direct agreement with Russia.

Property Changes Hands at Sooke

Sooke, June 5.—Several pieces of property have changed hands in the district during the last few weeks.

Mr. and Mrs. Gallant from the prairies have purchased "Kiwasti," the farm property of P. W. Taylor, and also the property of S. Murray on Maple Avenue. W. Wilson of the Cecil Hotel, Victoria, has purchased the property on the main Sooke road, formerly owned by J. Hughes.

The monthly meeting of the Sooke and North Sooke Women's Institute was held in the Sooke Community Hall Tuesday evening with Mrs K. Cains in the chair. Guest speakers included Mrs. A. I. Gordon and Mrs. V. S. MacLachlan, who spoke on institute work and methods. There will be a silver tea and sale of home cooking in Sooke Hall on Wednesday, June 24, in aid of the fund set aside to send a delegate to the convention to be held in Vancouver during exhibition week.

A dance in aid of the Sooke Athletic Association will be held in Sooke Community Hall on Saturday evening, June 6, under the auspices of the Sooke Communition Association

NEW TEST FOR VETERINARIANS

Canadian Press

Ottawa, June 5.—An examination to qualify veterinarians to conduct tuberculosis tests of cattle for export to the United States and participate in certain other such work will take place July 8 at twelve centres in Canada, the Department of Agriculture announced yesterday evening.

The examination, open to accredited veterinarians registered to practice in the province where they are located, will be held at Moncton, N.B., Montreal, Ottawa, Toronto, London, Winnipeg, Brandon, Regina, Saskatoon, Calgary, Edmonton and Vancouver.

Names of the successful candidates will be added to the list of veterinarians authorized to conduct these tests to make initial tests for addition to herds receiving attention under tuberculosis policies of the department and to collect blood for the Bang test from cattle for export to the United States.

Successful candidates will not be on the salary list of the department but must make remuneration arrangements with the livestock owner or shipper who employs them.

KENT'S

Westinghouse Golden Jubilee REFRIGERATOR

The Only DUAL AUTOMATIC Refrigerator

- No Belts
- No Pulleys
- No Oiling
- No Attention

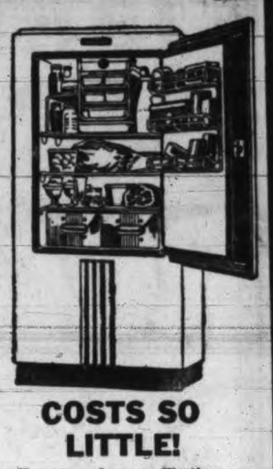

Built to last a lifetime and guaranteed for five years

Terms as low as $5.00 Cash

Pay for One Out of What It Saves

COSTS SO LITTLE!

You can buy a Westinghouse for as little as 19c a day. Ask us about this special plan.

KENT'S

641 YATES STREET PHONE E 6013

Your Baby's Health

By DR. MORRIS FISHBEIN

A baby usually is given his first feeding twelve hours after he is born. During the next twenty-four hours he may be fed every six hours. After the third day the baby may be fed from both breasts every four hours.

Dr. M. Fishbein

Doctors, however, differ widely regarding the technique of nursing. Some suggest that the baby nurse from each breast every three hours, others that the baby nurse from each breast every four hours, and still others suggest that the baby be fed alternately at each feeding from one breast or the other.

If a baby on a four-hour schedule cries because he is hungry at the end of two and one-half of three hours, he may not be getting enough milk, or his stomach may be getting rid of the food too quickly.

It may be necessary, in this case, to change from a four-hour to a three-hour schedule.

Very rarely is it necessary to nurse a baby more frequently than every three hours.

* * *

Among the reasons which have been cited in favor of the four-hour nursing interval are the following:

1—The baby is hungry at the end of four hours.

2—The baby will nurse more vigorously and empty the breasts more completely at the end of four hours. This helps to stimulate milk production.

3—The stomach and the intestines have a chance for a suitable rest period.

4—The baby will take more food at each feeding and sleep longer after each feeding.

5—A baby fed every four hours is likely to vomit less often than a baby fed at two or three-hour intervals.

6—When the baby is fed at four-hour intervals, the mother has a chance to rest and does not have to spend all her time with the child.

* * *

In the course of two or three weeks, a healthy baby usually will be trained to nurse and sleep with almost perfect regularity. If a baby cannot be placed on a four-hour schedule in three months, he requires some supplementary feeding.

Value of a long interval between nursing periods means relief for the mother from nursing the baby at night. It also will help her maintain her health, and permit her to nurse the baby to better advantage.

Whenever possible, the baby should not sleep with the mother. If the baby is in the same bed with the mother, and if he cries at night, the mother has a tendency to nurse the child to keep him quiet.

Of course, a mother with a tiny baby has no business taking the infant to a motion picture theatre, or to other places of public assemblage. Under these circumstances there is a tendency to permit the baby to nurse constantly to keep him quiet.

SIDNEY

Sidney, June 5.—Miss Helen Cochran entertained at a miscellaneous shower at her home, Second Street, in honor of Miss Dulce Brethour, who is to married late this month to Dan Simpson of Calgary. The gifts were presented in a small trunk. Supper was served in the dining-room, where the table was decorated in a color scheme of yellow, white and silver. Tall yellow tapers and silver vases holding yellow roses were placed around the bride's cake. The invited guests included Mrs. Alfred Mather, Mrs. L. Green, Mrs. L. Gibbons, and the Misses Gertrude Cochrane, Audrey Jost, Zoe Bruce, Gertrude Straight, Margaret Peatt, Jessie Cunningham, Patsy Patt and Babs Cochran.

St. Paul's Ladies' Aid met Wednesday afternoon at "Cosy Cot," the home of Mrs. A. Menagh, Marine Drive, with the president, Mrs. R. Douglas, in the chair. Plans for the annual garden party to take place at the home of Mr. and Mrs. J. F. Simister, Third Street, on June 25, were arranged. At the close of the meeting tea was served by the hostesses, Mrs. A. Menagh and Mrs. G. Johns.

Mr. and Mrs. H. E. Beattie and small son John of Deep Cove are spending a couple of months with relatives in Ontario.

Mrs. R. Wylie, Queen's Avenue, has as her guests her mother, Mrs. A. Teske; her sister, Mrs. Heatherington, and P. Heatherington, from Ottawa.

Mrs. E. R. Hall is spending six weeks with her mother and relatives at Fergus, Ontario.

Mr. and Mrs. H. A. Shepard, Marine Drive, are holidaying in California. Mr. Shepard is manager at Rest Haven Sanitarium.

The infant son of Mr. and Mrs. L. Gibbons was baptized last Sunday at St. Andrew's Church, Rev. T. M. Hughes officiating. The baby received the names Graham Charles Alden. The godparents are Miss Jessie Cunningham of Annapolis Royal and Harold Dixon and Atwood Cochran.

No Mortgage Rate Reduction

Alberta Assures Private Investors Interest Will Remain Same

Canadian Press

Edmonton, June 5.—Alberta Social Credit government has no intention of reducing principal and interest of mortgages made by mortgage companies and private investors, according to Premier Aberhart.

"The government desires to assure such parties that the refunding operations now in contemplation refer only to the indebtedness of the province and possibly municipal bodies, and have no bearing upon mortgage investments," said the statement issued yesterday evening.

OFFICER INJURED

Vancouver, June 5.—Arthur Preston, second mate on the Ss. Northolm, yesterday was in hospital here with back and leg injuries, suffered when he fell into the hold of the ship. His condition is not believed serious.

SPEAKING OVER CFCT TONIGHT

6 p.m.—W. H. KINSMAN
8 p.m.—C. J. McDOWELL
Saturday
11 a.m.—H. M. McGIVERIN
VICTORIA LIBERALS

PROFESSOR J. King Gordon C. C. F. CANDIDATE 6.30 to 7.00 p.m.

TOLMIE Final Campaign Rally Broadcast Direct From Empire Theatre 8.45 to 10.15 p.m.

Social And Club Interests

KIRKHAM'S
PHONES Groceries G8131 612 FORT ST. Meat - G 8131 Fruit - E 8031
SEE THURSDAY NIGHT'S TIMES FOR WEEK-END SPECIALS

ROGERS'
Golden SYRUP
ROGERS' GOLDEN SYRUP
A delicious flavor exclusive to sugar cane syrup

WE PERMANENT
WITHOUT MACHINE AND WITHOUT ELECTRICITY
La France Beauty Salon
1110 DOUGLAS G 7448

WHITE SHOES
ADD THAT DASH OF SMARTNESS TO ACCENT YOUR SUMMER COSTUME
LOOK!
Our Windows Now Display a Large Selection of White and Pastels
MUNDAY'S
SHOE STORE
1203 DOUGLAS ST.

QUICK LUNCHES BAD FOR WORKER

Associated Press

Geneva, June 5.—If you have that morbid feeling, try taking a full hour for lunch instead of half. That is, if you can.

That is one conclusion of a long-awaited report on "workers' nutrition and social policy" which has been prepared by the economic adviser of the International Labor Bureau, and which will be submitted to the international labor conference opening here Saturday.

A half-hour's pause for lunch reacts against the workers' capacity to produce the report finds. It causes bad digestion, exposes workers to nervous fatigue and increased morbidity.

GIRL MAY SLEEP UNTIL OLD AGE

Associated Press

Chicago, June 5.—Tears filled the eyes of Oak Park's sleeping beauty, still and silent on the bed that has been her prison for the last four years. Patricia Maguire had heard the doctor talking about her illness. She wept, but she could not wake.

"She understood me," said Dr. Rene Cruchet, French authority on sleeping sickness, after the conversation. "I could tell it by the life in her eyes. When I spoke of her condition, they filled with tears."

Like the sleeping beauty of the legend, Patricia might, Dr. Cruchet said, sleep on to old age without material change in her condition. She had already slumbered longer, he asserted, than any other victim of the disease—encephalitis lethargica. She fell asleep February 15, 1932.

INDOOR FETE DREW CROWD

The indoor fete, convened by Mrs. Blair Reid and assisted by committees of Victoria Subdivision Catholic Women's League, in aid of the St. Louis College was held yesterday in the K. of C. Hall. The decorations were particularly attractive, flowers in blue and gold being used in many effective arrangements. A home cooking stall, decorated with blue iris and marigolds, was convened by Mrs. E. Hornsby, who was assisted by Mrs. Costello, Mrs. S. Hunter, Mrs. P. J. Hourigan and Mrs. P. Mahoney. The apron stall, in mauve and gold, was in charge of Mrs. A. L. Batty and Mrs. A. D. Gillis. The candy stall was convened by the Junior League under Miss Mary Morry, assisted by Miss Agnes Bantly, Angela Bianco, K. Morry and Nora O'Connell. A stall of soft drinks was presided over by Mrs. A. Grant and Mrs. H. Cannon. The Young People's Club had a "grab-bag" for the children, with a doll's house and other prizes, the Misses Roma Trudel and Teresa Doherty being in charge.

Afternoon tea was convened by Mrs. Dorcey Danes, with Mrs. M. E. O'Neill, Mrs. Kennedy, Mrs. F. Webb, Mrs. A. Cownden, Mrs. E. Lennax and Mrs. Haley assisting. Small tables, decorated with pansies in blue and gold to harmonize with the special cloths in league colors, were set on the raised platform on either side of the room. During the serving of tea a programme of choral numbers and dancing was given by St. Louis College choir and other groups and greatly appreciated.

During the evening a military 500 party, arranged by the Knights of Columbus, was held and the tombola drawings announced. Contests were in charge of Mrs. Blair Reid, Mrs. F. McDonough, Miss Clay and Mrs. J. H. C. Bingham. The winners at 500 were Mrs. J. D. Kissinger and Mrs White.

Heads Canadian Daughters' Body

Toronto, June 5 (Canadian Press)—Mrs. F. H. Lewis, Vancouver, was elected president of the Canadian Daughters' League meeting in convention here today. Mrs. S. E. Barrington, Edmonton, and Mrs. M. Aris, Hamilton, were made vice-presidents.

Other officers are: Secretary, Mrs. R. M. Perkins, Vancouver; treasurer, Mrs. W. S. Whitney, Vancouver; sergeant-at-arms, Mrs. W. S. Hamilton, Moose Jaw.

Sketch Club—The Sketch Club of the Island Arts and Crafts will meet at Beacon Hill Park on Monday at 2 o'clock to sketch the broom and the mountains.

NOW! Is the Time to Buy Your FUR COAT
Select your fur coat for next winter NOW. Prices are going up and you will never see these low figures again.
A SMALL DEPOSIT WILL HOLD YOUR CHOICE IN SAFE STORAGE UNTIL FALL
FOSTER'S FUR STORE
A. E. ALEXANDOR, Prop.
733 Yates Street

I.O.D.E. NAME COUNCILLORS

Miss Ilace Terry of Victoria Elected to National Executive

Canadian Press

Winnipeg, June 5.—Executive representatives of all Canadian provinces were elected to the national executive of the I.O.D.E. at the closing session of the annual meeting of the National Chapter here.

Members of provinical executives are ex-officio on the national executive. Other executive members elected included:

British Columbia — Mrs. F. W. Dockerill, Trail; Mrs. R. J. Sprott, Vancouver, and Miss Ilace Terry, Victoria.

Alberta—Mrs. B. E. Canniff and Mrs. E. R. Knight, Calgary, and Mrs. L. B. Yule, Vegeville.

Saskatchewan—Mrs. J. H. Holmes, Saskatoon, and Mrs. A. L. McIntosh, Moose Jaw.

The following ten extra councillors were elected: Mrs. R. H. Brotherhood, Toronto; Mrs. W. W. D. Forrest, Halifax; Mrs. James Inee, Toronto; Mrs E S. Duggan, Toronto; Mrs. L. Lang, Galt; Mrs. W. C. Leckie, Toronto; Mrs. Hugh Johnston, Toronto; Mrs. McIntosh Bell, Toronto; Mrs. Curtis Sampson, Victoria, and Miss Charlotte Whitton, Ottawa.

National committee conveners elected were: Empire study, Mrs. Velyien Henderson, Toronto; child family welfare, Mrs. J. E. Ruby, Smith's Falls, Ont.; constitution, Miss A. B. Dwyer, St. Catharine's; distinguished visitor, hospitality, Mrs. A. R. Tibbetts, Ottawa; work in India, Mrs. F. E. Burke, Vancouver; endowment fund, Mrs. Ryland Lew, Oakville, Ont.; films, Mrs. H. S. Angas Toronto; I.O.D.E. Girls Guides director, Mrs. Lawrence Smart, Regina; immigration and Canadianization, Miss R. Joseph, Quebec City; League of Nations Society, Mrs. W. L. Grant, Toronto; Navy League, Mrs. R. H Hart, Winnipeg; press and publicity, Mrs. R. H. Brotherhood (withdrawn); service and ex-service men, Mrs. R. J. G. White, Calgary.

Winnipeg, June 5.—Mrs. W. G. Lumbers of Toronto was re-elected president of the National Chapter, Imperial Order Daughters of the Empire, at the close of the thirty-sixth annual meeting here. It is Mrs. Lumbers's second term.

Mrs. R. W. Nicholson was re-elected first vice-president; Mrs. C. E. Burden, second vice-president; Mrs. W. B. Horkins, third vice-president, and Mrs. C. H. Willson, fourth vice-president. All are of Toronto.

All other members of the executive, with the exception of the election of Mrs. Ernest Ross, Quebec City, who was chosen as standard-bearer, were re-elected. Quebec city was selected as the scene of the 1937 annual meeting.

PAY TRIBUTE TO LATE EDITOR

Standing in respectful silence, all present at the meeting of the Sir James and Lady Douglas Chapter held yesterday paid tribute to the memory of the late Mr. B.C. Nicholas While speaking in terms of gratitude for his outstanding capabilities and accomplishments of lasting good, the regent, Mrs. Colin Cummins, voiced the sentiments of all present, in expressing great sympathy for his mother in the loss of her distinguished son.

Mrs. Alan Campbell was the special empire speaker for the meeting and gave some interesting facts concerning the League, mentioning how handicapped it had been from the very beginning because of the refusal of the United States to enter. Mrs. Campbell blamed France for the inability of the nations to stop war in Ethiopia and asked if "Canada had had the decision in her hands, what would we have done about it?"

The strength of public opinion was a terrific influence in the world, the speaker said, instancing how the government in Britain had to recall statements made by their own representatives as in the case of Sir Samuel Hoare.

Mrs. A. S. Christie expressed the thanks of the meeting to Mrs. Campbell.

The regent was appointed the delegate to attend a meeting of the society for protection of native flowers, plants and shrubs to be held in the council chamber at the City Hall on Tuesday, June 16. Miss Josephine Crease will also attend. A donation was promised to the Girl Guides' garden party, also the Royal Bride Chapter dance to be held in the near future.

Mrs. Shaw presented the treasurer's report; Mrs. Pillar, the educational secretary's report; Mrs. Cotsford, the Echoes secretary's report. The regent appointed Mrs. Rochon and Mrs. Pottinger conveners of the chapter's corner on Alexandra Rose Day.

Emmanuel W.A. — The monthly meeting of the Emmanuel W.A. was held on Monday evening at the home of Miss W. Scowcrift, 1034 Queen's Avenue, with the president, Mrs. Walter Wilson, in the chair. Mrs. A. B. Bayer gave the devotional and the members joined in the singing of a hymn. Following the business session several chapters from the study book were read and discussed. Games and a social hour followed by refreshments brought a very enjoyable evening to a close. As this is the last meeting of the season, members are urged to make small articles during the summer months in preparation for the fall work.

TO BE MARRIED IN THE EAST

Photo by Robert Fort.

MISS PEGGY EDWARDS

Mrs. Lael Edwards, Beach Drive, announces the engagement of her daughter, Margaret Elizabeth (Peggy), to Mr. Pierre Dumaine, son of Mr. F. C. Dumaine, Groton, Mass. The wedding will take place on June 10 at the home of Mr. F. C. Dumaine Jr., Conant Road, Weston, Mass. Miss Edwards, who was a former student at Norfolk House School, has been attending Miss Erskine's School, Boston. Her fiance's father is president and treasurer of the Waltham Watch Co., president of the Commonwealth Corporation, and a director of the Old Colony Trust Co. Mrs. Edwards left this afternoon for Seattle from where she will fly to Newark, en route for Boston, to attend her daughter's wedding, and expects to be away about a month.

Social and Personal

Mrs. Eric W. Hamber, who is spending a few days in Vancouver, was the guest of honor when Mrs. Walter Taft Hutchins entertained at a luncheon day. Mrs. Julius Griffiths will be party of ten in the mainland city to-hostess at a tea for her this afternoon, and tonight a "no-hostess" dinner is being aranged in the Hotel Vancouver in Mrs. Hamber's honor.

* * *

Miss Helen Forman entertained at the tea hour this afternoon at her home on Terrace Avenue.

* * *

The many friends of Mrs. R. Murray of Nanaimo, formerly of Victoria, will regret to hear she is a patient in the Vancouver General Hospital.

* * *

Mrs. Rutherford Shaw has returned to Victoria after spending a few days visiting Capt. and Mrs. R. C. Weld at Parksville.

* * *

The many friends of William George Pulver' (Billie) will be interested to learn of his marriage at Williams Lake, May 14, to Miss Mildred Fanshawe of Isle Pierre, B.C.

* * *

Brig.-General H. T. Hughes, who has been visiting at his home here, will leave on Saturday for Ottawa on official business connected with the Vimy Ridge Memorial Commission, of which he is chairman.

* * *

Mrs. P. J. Nolan and her sister, Miss Lee, of Uplands have returned home after spending a few days as the guests of Capt. and Mrs. J. S. Matterson, French Creek.

* * *

Mrs. A. D. McRae entertained at dinner on Wednesday evening at "Hycroft," Shaughnessy Heights, in honor of Mrs. F. W. Hartley of Victoria, who is her house-guest.

* * *

Mrs. Harold Trenchard of Seattle will come over to Victoria shortly to spend the remainder of the summer here with her brother-in-law and sister, Lieut.-Col. Aubrey Kent and Mrs. Kent, Douglas Street.

* * *

Mrs. George Miles has returned to her home on Stanley Avenue after an enjoyable trip, during which she attended the White Shrine convention in Des Moines, Ia., and later visited her son and daughter-in-law in Los Angeles.

* * *

Mrs. R. C. Pemberidge, Oliver Street, Oak Bay, and her daughter, Miss Dorothy Pemberidge, left this afternoon for Vancouver to spend the week-end there as the guests of Mrs. Pemberidge's brother-in-law and sister, Mr. and Mrs. H. A. Porteous.

* * *

Mr. H. Ballantine of Calgary, editorial writer for The Calgary Albertan, is spending a holiday in Victoria recuperating from a recent illness. Although a resident of Calgary for the last thirty years this is his first visit to Victoria.

* * *

The officers of Work Point Barracks held their monthly mess dinner yesterday evening, when the distinguished visitors included His Honor the Lieutenant-Governor, Premier Pattullo and Col. E. A. H. James of Tokio, who is on his way to England.

The many friends of Mrs. W. Moore, Collinson Street, will regret to hear she is a patient in St. Joseph's Hospital.

* * *

Mrs. Barker, Howe Street, and her daughter, Mrs. Wilfred Bevan-Allen, Michigan Street, will return to Victoria tomorrow morning after a three weeks' motor trip to California. On Monday Mr. and Mrs. Wilfred Bevan-Allen will leave on a motor trip to the interior as far as Nelson.

* * *

The silver tea held at the home of Mrs. E. H. King, Craigdarroch, under the auspices of St. John's Ladies' Guild, was a pleasant social function. Musical solos were played by Miss Ursula Hills, and vocal numbers contributed by Mrs. Noel. Canon and Mrs. F. A. P. Chadwick were among the guests. Miss Clare King and some of the members served tea.

* * *

Capt. and Mrs. R. P. Matheson will leave tomorrow for Vancouver, whence they will sail on the Swedish motorship Margaret Johnson via the Panama Canal for England, on an extended visit. During their absence their home will be occupied by Dr. Morgan Smith of the C.A.M.C. and Mrs. Morgan Smith.

* * *

Miss Joan Bournier, who is to be married this month to Mr. J. H. McCloy, was the guest of honor at a miscellaneous shower at the home of Mrs. J. Thomson, 1720 First Street, on Wednesday evening. The gifts were presented to the bride-elect in a beautifully decorated pink and mauve container, with best wishes and congratulations by Miss Vivien Dodds on behalf of the friends assembled. During the evening cards and games were played, and a dainty supper served, bringing a happy and enjoyable occasion to a close. The guests included Mesdames J. Thomson, J. Barrowman, E. Cameron, J. Florence, M. Tripp, H. Dodds, V. Dodds, M. McCloy, R. Jones, A. Knowles, K Kelman, E. Crocker, P. Mann, E. Minkler and J. Thomson.

* * *

Recent guests at the Elk Hotel, Comox, include Mrs. G. J. Curry, Miss Gertrude Curry, Mrs. H. E. Douglas and Mr. W. M. Allan, all of Victoria; Mr. E. H. Maguire, Mr. and Mrs. John Harker, Dr. and Mrs. Gordon, Mr. Douglas M. Brown, Mrs. A. W. Duffus and Miss D. Rowell, all of Vancouver; Mrs. Price, Mr. F. Price and Miss Doreen B. Day, all of Duncan;

Mr. and Mrs. Robt. Brigham, Boston, Mass.; Dr. and Mrs. M. J. Backenstoe, Pasadena, Calif.; Mr. and Mrs. C. de H. Thom, Los Angeles, Calif.; Mr. F. B. Evarts and Miss May Evarts, Cleveland, Ohio; Miss A. M. Baker and Mr. S. M. Hyde, Santa Barbara, Calif.; Mr. and Mrs. G. W. David, Veverley Hills, Calif.; Mr. and Mrs. H. T. Miller, Los Angeles, Calif.; Mrs. J. N. Gunn and Miss Gunn, Calgary, Alta

* * *

On Tuesday evening about thirty members of the staff of the Metropolitan United Church School met at the home of Mr. and Mrs. A. J Daniels, 601 Rayner Avenue. After a number of business items were dealt with, Mr. Daniels, the general superintendent, referred to the fact that the school was soon to lose the valued services of Miss Elizabeth Jones, a teacher of ten years' standing, and the Rev. J. H. A. Warr, for the last five years the director of religious education. On behalf of the staff, Mr. Daniels presented Miss Jones and Mr. Warr, who are to be married this month, with a serving tray, engraved with a beautiful design and bearing the name and well wishes of the school. Miss Jones thanked the staff in a happy and sincere speech, and Mr. Warr gave a parting message to the members. Refreshments were served by Mrs. Rae Baker and the Misses Barbara Daniels, Patsy Stipe, Jane Trotter and Elaine Walker. The joining of hands and the singing of "Blest Be the Tie That Binds," and a closing prayer by Rev. E. P. Church brought a delightful evening to a close.

* * *

Among the guests registered at the Dominion Hotel are: Mr. R. B. Archibald, Mr. J. A. Watt, Miss D. I. Skitch and Mr. A. G. Stuart, Vancouver; Mr. and Mrs. R. Perkins, Mr. G. R. Welch, Toronto; Mr. J. D. E. Rins and Mr. A. D. McKay, Vancouver; Mr. and Mrs. Held, Seattle; Mr. H. Graham, Duncan; Mr. C. E. Graves, San Francisco; Mr. and Mrs. P. M. Maywood, Vancouver; Mr. E. MacKenzie, Port Alberni; Miss M. Reid, San Francisco; Mr. C. R. and W. J. Findlay, Strathcona, Ont.; Mr. C. D. MacKinnon, Vancouver; Mr. H. E. Brown, City; Mr. J. Chisholm, Duncan; Mr. and Mrs. G. McCartney, Vancouver; Mr. and Mrs. J. McCartney, Toronto; Miss Attewell, Saskatoon; Mr. and Mrs. S. J. Swan, Kamloops; Mr. J. Cameron, Vancouver; Miss V. Boal, Nanaimo; Mr. and Mrs. S. Hartin, Vancouver; Mr. Benton-Turner, Banfield; Mr. and Mrs. Benny, Nanaimo; Mr. W. A. Walton, Vancouver; Mr. and Mrs. W. J. McKeown, Vancouver; Mr. and Mrs. C. W. Lowell, Oakland; Mr. and Mrs. Leon S. Sargent, Hollywood, Cal.; Mr and Mrs. J. Chappell, Courtenay; Mr. E. McKenzie, Port Alberni; Mr. and Mrs. Ford, Shawnigan Lake; Mr. A. Parker, Parksville; Mr. and Mrs. J. R. Bain, Vancouver; Miss Marjorie Robertson, Los Angeles; Mr. and Mrs. P. J. Shropshire, Los Angeles; Mr. C. W. Gregory, Campbell River, and

JUNIOR W.A. REVIEWS YEAR

Miss Rhoda Goward Again Heads St. Joseph's Hospital Group

At the annual meeting of the junior women's auxiliary to St. Joseph's Hospital, held in the nurses' home yesterday evening, Miss Rhoda Goward was returned as president by acclamation. Other officers are: Miss Nora Kelpin, vice-president; Miss Margaret Vantreight, secretary; Miss Nan Eve, treasurer; Misses Betty O'Brien, Muriel Richards and Nan Hutton, councillors.

Miss Nan Eve, the treasurer, presented a satisfactory financial statement showing the sum of $372.73 raised during the year. Of this $360 was used to purchase the short-wave therapy for the X-ray room. The proceeds from the recent sports meet are yet to be added to the final cheque of $160 which was presented to Mother Provincial last night by Miss Goward.

Activities held to raise money during the year were outlined in the president's report and included a rummage sale, treasure hunt, children's tea, contests, spinsters' ball, scavenger party and bridge tea. Miss Goward announced that the membership had been doubled during the year.

Preceding the annual meeting, the members were entertained at supper in the Nurses' Home. The tables were centred with bowls of pyrethrum, columbine, pinks and maidenhair fern. At the head table, besides the executive, were Mrs. Frank Sehl, president of the senior auxiliary; Mrs. F. G. Aylward, honorary president of the junior auxiliary; Mother Provincial, Sister Superior and Sister Mary Modeste, who is here from Juneau, Alaska.

LODGE INSTALLS NEW OFFICERS

Victoria Lodge No. 83 Daughters of St. George held their regular meeting in the S.O.E. Hall Wednesday evening, the president, Mrs. A. Hooper, presiding. General business occupied the best part of the evening. Mrs. R. Nunn read a very satisfactory report for the last term. Mrs. Mabel Harris, a member from Vancouver, was given a hearty welcome. A large number of members were present to witness the installation of officers for the ensuing term. In the absence through sickness of the worthy district deputy, Mrs. E. Jane, Mrs. Annie Harris, P.D.D., performed the ceremony, assisted by Supreme Conductors Mrs. A. Gurney and Mrs. M. Harris. The following sisters were duly installed: Past president, Mrs. A. Hooper; worthy president, Mrs. C. Jiles; vice-president, Mrs. R. Nunn; first conductor, Mrs. J. Burnett; second conductor, Mrs. E. Lomas; inside guard, Mrs. M. Jackson; outside guard, Mrs. H. Munroe; press reporter, Mrs. M. Jackson.

After the installation, the new president, Mrs. C. Jiles, took the chair and presented Mrs. A. Harris and Mrs A. Hooper with lovely bouquets of flowers, also a silver basket to Mrs. Hooper. It was decided to hold a mock auction after the next meeting. Any member wishing to go on the annual trip to Seattle in the near future please telephone Mrs. L. Porter. E 3160. After business, refreshments were served by Mrs. J. Breen and Mrs. M. Adams.

Tea at its Best
"SALADA" TEA

WHITE POLO COATS
SPECIAL, $11.95 Others to $19.75
TERVO'S
722 Yates St. LADIES' APPAREL SHOP G arden 5134

SCHOOL HOLDS ITS BANQUET

Tribute Paid to Department of Education at Normal School Closing

Yesterday evening at the Normal School, Mt. Tolmie, the official ending of the school year was fittingly celebrated with the annual banquet, about 150 attending, and Principal V. L. Denton in the chair.

The assembly hall made a dignified setting for the banquet tables, taper-lighted and decorated with bowls of columbine, pinks, nepeta and iris, all from the lovely gardens of the school. The artistic place cards were designed by some of the girl students, and Mrs. Murphy, head of the department of nutrition, supervised the catering.

TOASTS HONORED

The toast to the King was followed by that to the Education Department, proposed by Miss Alice Emmott, who expressed the appreciation of the students of the action of the Department of Education in revising and modernizing the curriculum, of which they as students realized the necessity in keeping abreast of the changing times. Tribute was paid to the school faculty.

Miss Emmott referred to the improvement in rural districts brought about by the Department of Education, and its sympathetic interest, and suggested that some form of interim teaching as assistant teachers might be evolved to occupy young normal graduates until such time as there were regular posts to be filled.

In replying, D. L. MacLaurin regretted the unavoidable absence of Dr. G. M. Weir, Minister of Education, and Dr. S. J. Willis, Deputy Minister, whom he was representing, and recalled with pleasure the years when he himself had been associated with the Normal School as Mr. Denton's predecessor. Mr. MacLaurin paid tribute to Dr. Willis and his sympathetic interest in students and teachers.

Robert Ford proposed the toast to the critic teachers on behalf of the student body, and W. H. Wilson responded. He felt that the critic teachers for the most part were very pleased to entertain teachers in training. The interruption of school routine was sometimes a good thing, and he could recall his own experiences as a young teacher and this tended to make him sympathetic.

MUSICAL NUMBERS

F. T. C. Wickett, musical director, conducted a charming programme during the evening, which included the singing, by the fifteen-voice Men's Glee Club, of the chorus "Liberi Mi Domine"; the girls' choir of classes A and B in the spirited and sweetly sung "Shepherds' Dance," and the chorus of mixed voices in "What Shall We Do With a Drunken Sailor," followed by a choral number, "Forty Years On." Mr. MacLachlan and Miss James played the accompaniments and Mr. Denton particularly thanked Miss James for her generous co-operation in this capacity upon innumerable occasions throughout the term.

Seated at the head table last evening were: Mr. V. L. Denton, Mrs. Denton, Mr. and Mrs. D. L. MacLaurin, Mr. and Mrs. B. S. Freeman, Mr. and Mrs. H. L. Campbell, Mr. and Mrs. John Gough, Captain and Mrs. F. G. Dexter, Miss H. R. Anderson, Mr. and Mrs. Hugh Creelman, Mr. and Mrs. F. T. C. Wickett, Miss Scanlan, Mrs. Murphy, Sergt.-Major Wallace, Miss James, Miss Hinton, Miss Bescoby, Mr. and Mrs. Reece Burns, Miss Pottinger, Miss Lemmax, Mrs. David Thomson, Miss McNabb, Mr. and Mrs. Ramsay, Miss MacKenzie and Miss Patterson.

B.M. Clarke
711 YATES STREET
No. 225 ALL SILK CREPE HOSE
$1.00

SUMMER HATS ARE WIDE AND SHADY
See Miss Livingston's New Straws, Linens and Felts
Crown Millinery Parlors (Victoria) Ltd.
621 VIEW ST.

BARTHOLOMEWS IN COMPROMISE

Los Angeles, June 5.—Attorneys for principals in the Freddie Bartholomew custody controversy agreed tonight on an arrangement whereby his aunt will continue to have his custody and his earnings will be shared by his parents.

At the conclusion of a conference of several hours, at which counsel for the parents, Mr. and Mrs. Cecil Llewellyn Bartholomew, and the aunt, Miss Myllicent Bartholomew, were present, Isaac Pacht, attorney for the parents, said the general terms of the agreement had been reached.

"Under the terms agreed upon, Freddie's earnings would be utilized, first, for the establishment of a trust fund for the boy; second, for the support and maintenance of the mother and father and the other two children, and, third, for the support and maintenance of the boy and his aunt," Pacht said.

Soothes and Refreshes TIRED EYES
MURINE FOR YOUR EYES

McDONALD'S
360 MOSS ST. Phone E 4191 — 749 YATES ST. Phone G 4911
"WE SELL FOR LESS"
Saturday's Cash and Carry Specials
BUTTER—first grade 3 lbs. 63¢
BUTTER—fresh creamery 3 lbs. 60¢
EMPRESS ORANGE MARMALADE — 4-lb. tin 37¢
GRANTHAM'S LIME JUICE CORDIAL, large bottle 26¢
CHEESE—mild, per lb. 15¢
AUSTRALIAN PASTRY FLOUR, 8 lbs. for 24¢
DELIVERY—We deliver anywhere in the city or suburbs from 360 Moss St.

Unequalled for SALAD DRESSINGS
MAZOLA
The IDEAL SALAD & COOKING OIL
The CANADA STARCH COMPANY Limited

JUST A REMINDER
CARPENTERS' OVERALLS $1.95
PAINTERS' OVERALLS or JACKETS 79¢
PLASTERERS' PANTS 98¢
THE "WAREHOUSE"
1110 GOVERNMENT STREET 1620 DOUGLAS STREET

Social And Club Interests

QUALITY SHOES FOR SUMMER
FROM
$5

Correct and Comfortable

QUALITY methods of manufacturing ensure both style correctness and COMFORT. We would be delighted to have you come in and ask to see the beautifully smart new styles for summer. You'll find the fine quality traditional at Cathcart's most attractively moderate in price.

CATHCART'S

1208 DOUGLAS ST. G 6111

MRS. C. C. CATT IN CHALLENGE

Tells Countrywomen's Convention They Should Be Peace Crusaders

Associated Press

Washington, June 5.—Carrie Chapman Catt, seventy-seven, today challenged 1,500 countrywomen to be peace crusaders on into old age.

"Once, grandmothers sat in a corner by the fire and knitted stockings for their grandchildren," said silvery-haired Mrs. Catt. "There are new duties, much more thrilling ones, for old ladies in our time. Be a crusader, and leave the world with more common sense than it had when you came into it."

Mrs. Catt shared honors with Secretary of Agriculture Henry Wallace at the third triennial banquet of the Associated Countrywomen of the World, filling to capacity a huge hotel ballroom.

Wallace, addressing the farm women, said progress in an attack on the agricultural problem is slow, but we should not be pessimistic.

"So far as the United States is concerned," he said, "we are keenly aware that good weather might bring down on us again in serious form the problem of overproduction."

Mrs. Catt harked back to the days when "women speakers in this country were pelted with bad eggs and rotting vegetables" and "our famous Independence Hall in Philadelphia was torn down and set on fire by a mob, because a woman was speaking there."

"Within a century," she said, "women have become rational, responsible human beings, endowed with an education, the right to speak, the right to vote. What do we expect of ourselves?"

Mrs. Catt's answer to that was "Farm women, city women, all women, be crusaders for the total abolition of war. Use your education and your votes to that end."

SEND YOUR
BATH MATS
TO
New Method LAUNDRIES LIMITED

SELBY'S
Arch-Preserver Shoes
See the Smart New Styles
Cathcart's
1208 Douglas Street

QUADRUPLETS COME OF AGE

Keys Sisters First on Record to Attain Twenty-first Birthday

Canadian Press

Hollis, Okla., June 5.—The Keys quadruplets were twenty-one years old yesterday, the first quadruplets on record to reach majority.

And coming of age, the four girls—Mona, Roberta, Mary and Leota—talked of being grown up, of voting and of all the fun they've had in twenty-one years—and of marriage rather vague.

Being grown up isn't going to keep them from having fun together as they always have, they hastened to assure.

The fact they're four of a kind won't mean they'll be the Keys bloc when they walk into a voting booth.

"It's a thrill to be eligible to vote," Mona said. "We'll not vote alike, necessarily, but according to individual taste. The four of us are predicting that Roberta and I will vote alike and Mary and Leota will stick together as usual." (Roberta and Mona are identical twins.) Asked if they would vote for the Democratic nominee, Leota said, "More than likely," but Mary spoke up, "We'll vote for the man and not the party."

And as for marriage—"At twenty-one the boy friend situation is about the same," Roberta answered. "But thoughts of marriage are still pretty far away."

With that Mona smiled knowingly at sister Roberta and put in, "but you never can tell."

Donations To V.O.N. Drive

Yesterday's donations to the Victorian Order of Nurses' drive included: Mrs. Armstrong, $50; Mrs. Driscoll, $10; Victoria Silver Plating Works, $1; S. D. Markham, $1; Anon, $1; Sooke Harbor Fishing and Packing Company, $5; Mr. Roberts, $2.50; Miss Tripp, $2; V. S. McMillan, $1; A. Bradbury, $1; N. White, $1; D. C. Gordon and Company, $2.50; Anon, $1; Anon, $5; R. Swinerton, $5; Mrs. C. H. Meares, $5; R. B. Wilson, $5; Motor House, $10; Miss D. Henslowe, $5; Indo-Ceylon Importers, $1; McGill and Orme, $5; Mrs. G. Peters, $3; Mr. Dawson, $25; Anon, $100; Anon, $1; Anon, $1; N.T.P., $5; Mrs. Crow Baker, $10; Anon, $10; Mrs. J. Hedley, $5; Mrs. V. Macdowall, $5; Bishop and Mrs. Schofield, $10; Miss Melville, $5; J. A. Merrick, $10; Mrs. Ackerman, $1; A. B. Christopher, $5; Victoria Wood and Coal Company, $5; Film Shop, $1; G. A. Merrick, $5; Mrs. Archibald, $2.50; Miss Lee, $1; Mrs. Collison, $1; Dr. Richardson, $2; Beryl Waugh, $1; Beauty Salon, 50 cents; Mrs. Stenton, 50 cents; Askey's Fish Market, $1; Mr. Whitmen, $1; Victoria Optical Company, $2.50; Copp Shoeman, $2; Mr. Cathcart, $1.

Quebec, June 5.—An attempt by the salvage steamer Lord Strathcona to release the Ullapool, aground forty-three miles above Quebec since Wednesday morning, failed yesterday. Another try will be made today.

WILL ACT AS MANNEQUIN

Mrs. Ernest G. Maynard, who will act as a model at the summer style show, which the Robert Burns McMicking Chapter I.O.D.E. will hold at the Beach Hotel, Oak Bay, on Saturday afternoon, June 13, under the auspices of The Plume Shop. Other models will include Mrs. K. Samsworth, Miss Helen Smith, Mrs. R. Shanks Jr., Mrs. W. L. Williams, Misses Laura Tebo, Eleanor Gropp and Doris Tadman.

Recent Weddings

SIMPSON—BURNETT

Two popular young people were united in marriage at one of the prettiest weddings of the season held yesterday evening in the Knights of Pythias Hall, when Rev. A. W. Gazley officiated at the marriage of Catherine Louisa, daughter of Mr. and Mrs. David Burnett, 630 Gorge Road, and Mr. William Clarke Simpson, eldest son of Mr. William F. Simpson, 2626 Blanshard Street, and of the late Mrs. Simpson.

The hall was attractively decorated with masses of pink and white flowers and the service was performed beneath an archway of roses and white syringa.

Entering the hall with her father to the strains of the wedding music played by Mrs. E. Holt, the bride was a charming figure in her graceful gown of ivory satin, made with a slight train. Tiny satin buttons fastened the bodice at the back from the neck to the waist, and also the cuffs of the long sleeves. A small yoke and Medici collar of lace completed the frock. Her veil of long filmy embroidered tulle was arranged to her head with a halo of pearls, and she carried a shower bouquet of bridal roses and sweet peas.

The bridesmaid, Miss Lily Primrose, wore a pretty frock of pale pink net and a small-brimmed pink hat and carried a bouquet of pale pink carnations and sweet peas, and the little flower girl was the bride's niece, Doreen Burnett, dressed in Kate Greenaway-style frock of Nile green net, who wore a matching ribbon bandeau in her hair and carried a Victorian posy of blending flowers. Mr. William Muncy was best man. During the signing of the register Mrs. A. Hill sang "I Love You Truly."

RECEPTION HELD

Mrs. Burnett received the many guests wearing a gown of blue lace and a grey hat of silk and straw, trimmed with a cluster of blue flowers, and grey accessories, and was assisted in receiving the guests by Mrs. R. Carlo, an old friend of the bridegroom's family, who wore a gown of flowered silk crepe on a background of black, and a hat to tone. They both wore corsage sprays of pink carnations.

The supper table was set with a handsome lace cloth and centred with the wedding cake in a foam of pink tulle, with vases of rosebuds at each corner.

After a brief honeymoon in Vancouver Mr. and Mrs. Simpson will make their home on Gorge Road. The bride went away in a blue tailored coat, worn over a flower-printed frock, and white accessories. Among the many beautiful gifts was a cabinet of Rogers flat silverware from the associates of the bride and groom at Ormond's Limited.

HIRON—CROWE

The Douglas Street Baptist Church was the scene of a pretty wedding last Saturday evening when Rev. F. W. McKinnon united in marriage Mary, only daughter of Mr. and Mrs. Arthur Crowe, of 3711 Saanich Road, to Mr. Bernard Hiron, eldest son of Mr. F. Hiron and the late Mrs. Hiron, of Surrey, England. The church had been prettily decorated by friends of the bride. The bride and groom stood beneath a floral archway for the service. The wedding music was played by Mrs. MacKinnon, who also accompanied Mr. Harry Nancarrow who sang "At Dawning" as the register was being signed.

The bride, who was given away by her father, wore a gown of white satin, and an embroidered veil arranged in cap shape with a wreath of orange blossoms and she carried a shower bouquet of lilies of the valley and pink roses.

Mrs. David Tyson was matron of honor, wearing a dress of pale yellow frilled net with flower-trimmed hat to match and she carried a bouquet of pale mauve sweet peas. Miss Gwen Fugle was bridesmaid. She wore a frock of pink frilled net over old rose and a Juliet net cap edged with tiny pink rosebuds. She carried a bouquet of pale pink sweet peas. Attending the bridegroom was Mr. David Tyson and the ushers were Mr. David Crowe, brother of the bride, and Mr. Don Drummond.

An informal reception was held at the home of the bride's parents, where the young couple stood under a floral arch and bell to receive their friends. A lovely three-tier wedding cake centred the dining table which was arranged with shades of pink flowers. Mrs. Crowe wore a navy blue ensemble and corsage of cream roses and lilies of the valley. After a short honeymoon in Vancouver and Seattle for which the bride left in an outfit of powder blue, the young couple will make their home in Victoria. Among the gifts was a standard lamp from the bride's former fellow employees in the provisions department of David Spencer Ltd., and a chiming mantel clock and a silver sugar and cream set from the members of the Douglas Street Baptist Church.

Local Council of Women — The Local Council of Women will hold their regular meeting on Monday, June 8, at 2.30 p.m. in the Y.W.C.A. The affiliated societies are asked to come prepared to report on the continuation of affiliation with the Provincial Council. National and international council business will be discussed. This will be the last meeting before the holidays, and a good attendance is anticipated.

LOVE'S

Things to Wear on Summer Days

White Coats $12.95
Chic Swagger Coats of Jantzen quality and knit. Very smart in weave and style.

White Dresses $2.98
Washable Crepe Dresses in attractive short - sleeve styles. They are exceptionally good value.

BUDGET TERMS AVAILABLE

Distinctive Summer Hats
Summer hat fashions are featured at popular prices. Splendid variety in white felts, summer crepes and novelty straws. Fascinating styles for matron or miss. $1.95 and 2.95

Jacket Dresses $7.95
Outstanding values! These Jacket Dresses in pastel crepes are leaders in style and quality. Special at Love's.

Pastel Dresses $4.95
You'll love these summer frocks for their dainty style and smart design. Here is variety that gives you every choice.

Party Frocks $12.95
Summer Dance Frocks of sheer, lovely chiffons or fine nets, in styles of youthful charm.

A. K. Love Ltd.
708 VIEW STREET UP FROM DOUGLAS

Catholic Women Busy — The Victoria Subdivision of the Catholic Women's League met Wednesday evening at Bishop's Palace, View Street. The prizes for history at St. Louis College, St. Ann's Academy and the kindergarten, for this year, were donated, and will be presented by the convener of education, Mrs. Ebbs Canavan. Hospital visiting carried on by Mrs. Blair Reid and Mrs. Costello was reported by Mrs. Costello. During June and August, Mrs. W. C. McManus and Mrs. Windau volunteered to visit, and Mrs. Hornsby and Mrs. de Blacquiere will be July visitors. Mrs. Webb was welcomed as a new member. A letter of thanks was received from the girls of St. Ann's Academy for the recent treat. Members who volunteered to assist in the First Communion breakfast next Sunday, were Mrs. Costello and Mrs. H. Hartnell. Miss Harriet O'Brien addressed the members regarding the organization and inspection of upisland subdivisions. A standing vote of sympathy by the meeting was expressed for Mrs. George Petherbridge in the death of her daughter, Patricia.

He was at his club, and he had talked politics for an hour and a half.

"That's the situation in a nutshell," he declared at the close.

"Heavens!" exclaimed a member to his neighbor; "what a nut!"

AN OAK BAY BABY

—Photo by Elite Studio.

Velma Lois, two-year-old daughter of Mr. and Mrs. Lewis Neelands, of 1898 Lulie Street, Oak Bay, and granddaughter of Mrs. Emily Lambert, late of Oak Bay, who is now en route to England, and of Mr. and Mrs. E. H. Neelands, 2070 Oak Bay Avenue.

ARRANGES FINE LIBERAL PROGRAMME

MISS DALLAS HOMER DIXON convener of the social committee of the Twentieth Century Young Liberals, who has arranged an attractive programme of entertainment for the rally to be held in the Shrine Hall tonight at 8 o'clock. In addition to several addresses, there will be a programme by Doreen Wilson, Vivienne Combe, Wynne Shaw, Phyllis Addison, Betty Petch, Archie McCorkindale, and A. Reynolds's orchestra.

Esquimalt Catholic League — The regular monthly meeting of the Esquimalt subdivision of the Catholic Women's League was held in the Queen of Peace Hall on Tuesday. Plans were made to purchase an eiderdown comforter to be raffled at the annual fall fair. It was also decided to hold the annual bazaar on November 4 and 5. Mrs. M. Fagan gave her report on social service work. Congratulations and good wishes were extended to Mrs. C. Brubaker, and old and faithful member of the league, the occasion being her sixty-ninth birthday. She was presented with a beautiful plant from her fellow members.

Langford Tennis Team in Victory

The Langford Tennis Club played its first match of the season against the B.C. Electric tennis team.

The game was close, as the teams broke even in both the women's and men's doubles, but Langford managed to score five wins in the mixed doubles for a 9 to 7 victory.

Scores, with the Langford players first named, follow:

WOMEN'S DOUBLES

Miss G. Hebden and Mrs. A. F. Baylis won from Mrs. Mathews and Miss Hill, 8-7.

Miss G. Hebden and Mrs. A. F. Baylis won from Miss Dodsworth and Miss Teasdale, 8-4.

Mrs. G. A. Harris and Mrs. A. A. Forbes Calland lost to Miss Dodsworth and Miss Teasdale, 1-8.

Mrs. G. A. Harris and Mrs. A. A. Forbes Calland lost to Mrs. Mathews and Miss Hill, 2-8.

MEN'S DOUBLES

E. F. Le Quesne and O. Hincks lost to N. Flack and R. Mathews, 6-8.

E. F. Le Quesne and O. Hincks won from Beattie and Blay.

A. A. Forbes Calland and W. Giles won from R. Beattie and B. Blay, 8-4.

A. A. Forbes Calland and W Giles lost to Flack and Mathews, 4-8.

MIXED DOUBLES

Miss Hebden and Le Quesne won from Mr. and Mrs. Mathews, 8-6.

Miss Hebden and Le Quesne won from Miss Hill and Flack, 8-3.

Mrs. Baylis and Hincks won from Miss Hill and Flack, 8-4.

Mrs. Baylis and Hincks won from Mr. and Mrs. Mathews, 8-3.

Mrs. Harris and Calland lost to Miss Teasdale and Beattie, 2-8.

Mrs. Harris and Calland won from Miss Dodsworth and Blay, 8-5.

Mrs. Calland and Giles lost to Miss Dodsworth and Blay, 4-8.

Mrs. Calland and Giles lost to Miss Teasdale and Beattie, 4-8.

ONTARIO DEATH

Toronto, June 5 (Canadian Press).—Rev. Canon Arthur Jarvis, rector emeritus of the parish of Napanee and wel-known Anglican clergyman, died at his home here early today. He was eighty-seven years old. Canon Jarvis retired in 1934.

YOU COULD HAVE KNOCKED ME DOWN WITH A FEATHER

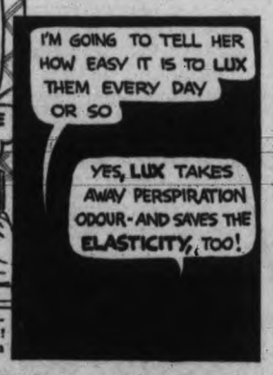

Girdles worn next the skin betray perspiration odour quickly! Avoid offending . . . Lux them frequently.

LUX REMOVES THE ODOUR, yet saves the elasticity that makes your girdle fit. Avoid cake-soap rubbing and soaps with harmful alkali. They weaken elasticity. Safe in water, safe in Lux.

LUX FOR GIRDLES

FLANNEL JACKETS.
In red, navy, grey or brown $4.95
A. K. LOVE LTD.
708 VIEW STREET UP FROM DOUGLAS

If you have gas laid on but not in use—
We will LEND you one or more of these appliances: Gas Range, Hotplate, Water Heater, Fire! For details phone G 7121.
BC Electric STORES

FAMOUS SHIP BUILDER DEAD

Sir Archibald Denny, Whose Firm Built Ss. Princess Patricia, Dies in London

London, June 5.—One of Great Britain's must widely-known shipbuilders, Sir Archibald Denny, a director of William Denny and Brothers, famous Clyde firm, died in London last week. He was seventy-six years of age.

It was Sir Archibald's company that created the high-speed ferryboat used between England and France, and it was largely through the firm's initiative that the turbine engine took its place in commercial shipbuilding.

Sir Archibald, who was created a baronet in 1913, was the fourth of the eight sons of the late Peter Denny and a grandson of William Denny of Woodyard House, Dumbarton, Scotland, who founded the family shipbuilding firm more than a century ago.

He received his education at the Academy, Dumbarton; at the Ecole Cantonal, Lausanne, Switzerland, and at the Royal Naval College. Having served his apprenticeship at Leven shipyard, he joined the Denny firm, of which is eldest son, Maurice Edward, is the present chairman.

A past vice-president of the Institution of Civil Engineers and a past president of the Institution of Junior Engineers, Sir Archibald also has been president of the Institution of Engineers and Shipbuilders in Scotland and of the Institute of Marine Engineers.

He was chairman of the committee on bulkheads from 1912 to 1915, and of the British Engineering Standards Association from 1918 to 1927. In 1885 he married Margaret Tulloch, daughter of John Tulloch, a Dumbarton engineer. The widow survives

He had Chronic DIGESTIVE TROUBLE

"I am a railroad man. Irregular and hurried meals resulted in chronic indigestion, sleepless nights and terrible heartburn. Then I tried MACLEAN Brand STOMACH POWDER. It brought me almost instant relief. I can now eat anything. The haunting terror of sleepless nights is past."
—Mr. E.G.H.

Correct YOUR Stomach

Get MACLEAN Brand STOMACH POWDER (always marked with the signature, "ALEX. C. MACLEAN") from your druggist. Its formula is used in many English hospitals for the worst forms of stomach trouble and is widely recommended by doctors for indigestion, dyspepsia, flatulence, heartburn, acidity, gastritis, etc. Relief is quick . . . and lasting. 75c in powder or tablets. Never sold loose.

Distributors: The RIGO AGENCIES Vancouver B.C.

INSIST ON MACLEAN BRAND Stomach Powder

Prepared in the Laboratories of MACLEANS LTD., LONDON, England

Many Will Travel To Port Angeles

With the promise of good weather, everything points to a capacity passenger list and a splendid time for the excursion to Port Angeles tomorrow, under the auspices of the Sergeants' Mess of the 16th Canadian Scottish Regiment.

The Ss. Princess Elizabeth has been chartered for the occasion, and will leave the Beleville Street docks at 1.30 o'clock in the afternoon.

Victorians will have about four hours in the city across the Straits before the return trip is started at 7 o'clock in the evening. Arrival here is scheduled for about 8.30 o'clock.

An orchestra will travel on the ship for dancing and entertainment, and there will be tombola prizes and other attractions. Meals will be served in the main dining room and at the coffee shop.

VESSEL SALE IS ORDERED

Admiralty Court Justice Says Ms. Maid of Orleans Must Be Sold to Pay Claim

Vancouver, June 5.—Mr. Justice A. Martin in Admiralty Court yesterday ordered sale of the 197-ton Ms. Maid of Orleans to satisfy a $3,750 salvage claim.

The Maid of Orleans, owned by Albert Rontal of Seattle, and used in recent years by the late Christian Klengenberg and the Hudson's Bay Company in Arctic trade, ran ashore during a heavy snow storm on February 26 at Sarah Island, Finlayson Channel, and the crew rowed to Boat Bluff Lighthouse.

Capt. W. Paul Armour, of the Armour Salvage and Towing Company of Prince Rupert, salvaged the vessel.

Mr. Justice Martin ordered the sale at not less than $50,000, the balance of the proceeds to be used to pay wage claims of seven members of the crew.

The crew members obtained a consent judgment for $881, to rank after the salvage claim.

The Maid of Orleans is now at Prince Rupert. She was built in San Francisco fifty-four years ago.

THE BIG SIX

Manager Bill Terry of New York Giants picked up eleven points on the rest of the major league's big six in batting yesterday by getting two hits in three times at the plate to increase his mark to .424.

Rookie Stu Martin of the Cardinals, second in the National League, standings, also boosted his average, collecting three hits in five chances to raise his total to .409, while Rip Radcliff of the White Sox returned to third place in the American League with an average of .369 by hitting safely in three of five times up.

THE STANDING

	G.	A.B.	R.	H.	Pct.
Terry, Giants	26	66	15	28	.424
S. Martin, Cardinals	34	110	27	45	.409
Sullivan, Indians	29	96	13	39	.406
Di Maggio, Yankees	29	146	33	53	.379
Radcliff, White Sox	29	111	21	41	.369
Medwick, Cardinals	44	185	25	68	.368

HOME RUN STANDINGS

Yesterday's homers—Ott, Giants, 2; Suhr, Pirates, 1; Sewell, White Sox, 1; Radcliff, White Sox, 1; Rolfe, Yankees, 1; Cochrane, Tigers, 1; Solters, Browns, 1.

The leaders—Foxx, Red Sox, 13; Trosky, Indians, 12; Ott, Giants, 9; J. Moore, Phillies, 9; Dickey, Yankees, 9; Goslin, Tigers, 8; Gehrig, Yankees, 8; Lazzeri, Yankees, 8.

League totals—American League, 216; National League, 203. Total, 419

SEE BACK OF THIS PAGE FOR MORE "BAY" SPECIALS

Hudson's Bay Company.
INCORPORATED 2ND MAY 1670

SHOP THE "BAY" FOR HUNDREDS OF UNADVERTISED BARGAINS

MIDSUMMER SALE AT "THE BAY"

SALE OF DRUGS

A — ABSORBINE JR., liniment, regular 1.25, Special 1.09
B — BAYER'S ASPIRIN 100 tablets, for ..... 98¢
C — CASTILE SOAP, French brand, oval cakes. Special ..... 6 for 25¢
D — DICHLORICIDE—a gas-forming moth destroyer; 1 lb., special ..... 59¢
E — ENO'S FRUIT SALTS Family size ..... 79¢
F — FELLOW'S HYPOPHOSPHITES. A tonic builder. Special 1.19
G — GIANT TOILET TISSUE Special, at ..... 10 rolls 49¢
H — HBC MILK OF MAGNESIA, 32-oz. bottle, special ..... 59¢
I — IPANA TOOTH PASTE Special, for ..... 39¢
J — JERGEN'S LOTION, with Bakelite dispenser top; 75c value, for ..... 50¢
K — KOTEX, economy carton of 48 pads, for ..... 79¢
L — LUX TOILET SOAP Special, at ..... 4 cakes 23¢
M — MENTHOLATUM, large jars. Special, for ..... 54¢
N — NOXZEMA CREAM, boudoir-size jar; 75c value, for ..... 59¢
O — ODORONO Liquid Regular or Instant ..... 55¢
P — PEPSODENT TOOTH PASTE Special, for ..... 37¢
Q — QUEEN'S SALTS, effervescing health salts ..... 39¢
R — ROBINSON'S BARLEY, Patent barley or groats, special ..... 43¢
S — SQUIBB'S TOOTH PASTE, 3 regular 25c tubes ..... 50¢
T — TOOTH BRUSHES. Masso guaranteed bristles ..... 25¢
U — URASAL, effervescing, 4-oz. size, for ..... 90¢
V — VIROL Large size, special 1.19
W — WOODBURY'S SOAP, with filtered sunshine ..... 12 cakes $1
X — X-BAZIN Depilatory Powder ..... 60¢
Y — YARDLEY'S PERFUME and YARDLEY'S FACE POWDER. Regular 1.65 value. Special 1.10
Z — ZAM-BUK OINTMENT Special, for ..... 43¢

—"Bay" Street Floor

AN OUTSTANDING SAVING IN SLIP COVERS

Finest Hand-printed Linen Covers tailored to fit your overstuffed furniture.
Chesterfield and 2 chairs covered for only $36
Chair only, covered for 9.75
Chesterfield only, covered for 19.75
All Orders Filled in Rotation

—"Bay" Third Floor

RUFFLED CURTAIN SETS

Dainty Marquisette Curtains, in plain, ecru or attractive colored designs. 2½ yards long. Special, a pair 1.49

NEW COCOA FIBRE MATS

There are plain colors in blue, green or brown, beautifully contrasted with the natural fibre, or colorful designs with plain band borders.
36x66 inches, each ..... 1.50 4.6x7.6, each ..... 2.95 6.0x9.0, each 4.95

Notions

Two-way-stretch Lastex Girdles. Choose one or two of these for freedom and smartness. Small, medium and large sizes ..... 89¢
BRASSIERES—Dainty trimmed, good fitting, crepe de Chine ..... 29¢
PRINT APRONS—Your choice of assorted floral designs and colors. Smart styles ..... 29¢
FOLDING HANGERS — 8 Folding Hangers in cretonne case. Ideal for traveling. Set ..... 45¢
MOTH BAGS — Cedarized mothproof garment bags, large size ..... 19¢

—"Bay," Street Floor

Stationery

LEATHER BOOK COVERS in various colors, hand tooled, regular 89c, special ..... 59¢
PAPER NAPKINS, white, 75 in packet, Special ..... 3 pkts. for 25¢
PAPER-BACK NOVELS for light summer reading. A variety of titles, 3 for 25¢
RECIPE BOXES in wood or tin, complete with index cards ..... 49¢
RUBBER MATS, washable, in blue, white or green, per pkt ..... 23¢

—"Bay" Street Floor

You'll Need These for LAWN and GARDEN

LONG-HANDLE SHOVELS, special ..... 79¢
DUTCH HOES, with handle ..... 69¢
DUTCH HOES, without handle ..... 49¢
14-TOOTH RAKES, with handle ..... 45¢
14-TOOTH RAKES, without handle ..... 25¢
Sheffield Steel LAWN EDGERS ..... 79¢
GARDEN HOSE HOLDER AND ADJUSTER ..... 15¢
English Walking Stick LAWN WEEDERS. Regular 95c, special ..... 69¢
Strong 14-TOOTH RAKE HEAD, solid socket. Regular 69c, special ..... 49¢ (Handle 29c Extra)
PRIMING SHEARS, English make. Regular 59c and 49c, special ..... 35¢

LAWN MOWERS

BY FAIRLAWN

- 5 Sheffield cutting blades.
- Positive drive.
- Hardwood handle and roller.
- Solid wheels, wide tread.
- 16-inch blades.

Special 7.95
Allowance on old machine 1.00
Balance 6.95

LAWN OR HEDGE SHEARS, Sheffield make, Special ..... 79¢
CHILD'S GARDEN SETS, 3 pieces . . . rake, shovel and hoe ..... 19¢ and 39¢
PLANT SPRAYER, handy size. Regular 25c, special ..... 19¢

—"Bay" Third Floor

COW TESTING RESULTS

The following is a list of cows in the Vancouver Island South Cow Testing Association that gave fifty pounds of butterfat for May, 1936:

Brownie (189), gr. Jersey, milk lbs., 903; fat lbs., 5.24; T. S. Mitchell.

Daisy (121), gr. Jersey, milk lbs., 1,035; fat lbs., 61.1; T. S. Mitchell.

Peggy (65), gr. Jersey, milk lbs., 1,080; fat lbs., 62.6; T. S. Mitchell.

Violet (235), gr. Jersey, milk lbs., 1,116; fat lbs., 60.3; T. S. Mitchell.

Blossom (125), gr. Jersey, milk lbs., 1,245; fat lbs., 62.2; Burdge and Swan.

Bunty (88), gr. Jersey, milk lbs., 1,047; fat lbs., 53.4; Burdge and Swan.

Pansy (47), gr. Jersey, milk lbs., 1,317; fat lbs., 57.9; Burdge and Swan.

Topsy (187), Shorthorn, milk lbs., 1,254; fat lbs., 50.2; Burdge and Swan.

Dolly (80), gr. Jersey, milk lbs., 1,155; fat lbs., 50.0; Easton and Burkinshaw.

Woodcote Bindle's Roxana (156), p.b. Jersey, milk lbs., 939; fat lbs., 54.5; Easton and Burkinshaw.

Mereside Tyee Princess (89), p.b. Jersey, milk lbs., 984; fat lbs., 51.2; Easton and Burkinshaw.

Tsussie Flora Westport (160), p.b. Holstein, milk lbs., 1,438; fat lbs., 50.2; R. Rendle.

Ken Farm Ada Abbekirk (195), p.b. Holstein, milk lbs., 1,509; fat lbs., 54.3; Vickery and Fisher.

Beckey (134), gr. Jersey, milk lbs., 1,089; fat lbs., 50.0; Vickery and Fisher.

Brownie (89), gr. Jersey, milk lbs., 1,071; fat lbs., 50.3; Vickery and Fisher.

Doreen (185), gr. Jersey, milk lbs., 1,095; fat lbs., 58.0; Vickery and Fisher.

Coleshill Joan (122), p.b. Jersey, milk lbs., 1,107; fat lbs., 53.1; Vickery and Fisher.

Lightfoot (161), gr. Holstein, milk lbs., 1,545; fat lbs., 57.2; Vickery and Fisher.

One too Many (213), gr. Jersey, milk lbs., 795; fat lbs., 50.9; Vickery and Fisher.

Rosemarie (288), gr. Jersey, milk lbs., 942; fat lbs., 54.8; Vickery and Fisher.

Dago (49), gr. Jersey, milk lbs., 1,539; fat lbs., 58.8; Vickery and Fisher.

Babe (90), gr. Holstein, milk lbs., 1,602; fat lbs., 52.9; George Austin.

Babbacombe Bright Betty (101), p.b. Jersey, milk lbs., 924; fat lbs., 59.1; George Austin.

Esther (209), gr. Jersey, milk lbs., 806; fat lbs., 50.7; George Austin.

Georgina (51), gr. Guernsey, milk lbs., 1,377; fat lbs., 50.9; George Austin.

May (267), gr. Jersey, milk lbs., 1,050; fat lbs., 50.4; George Austin.

Sadie (110), gr. Holstein, milk lbs., 1,701; fat lbs., 66.3; George Austin.

Sis (127), gr. Jersey, milk lbs., 1,317; fat lbs., 50.0; George Austin.

Violet (121), gr. Jersey, milk lbs., 1,260; fat lbs., 52.9; George Austin.

Jessie (38), gr. Jersey, milk lbs., 1,260; fat lbs., 56.7; George Austin.

Blackie (86), gr. Jersey, milk lbs., 1,457; fat lbs., 51.0; H. C. Oldfield.

Slim (31), gr. Guernsey, milk lbs., 1,254; fat lbs., 50.0; H. C. Oldfield.

Babe (86), gr. Jersey, milk lbs., 1,172; fat lbs., 53.9; H. C. Rose.

Warwick Blossie (195), p.b. Jersey, milk lbs., 1,472; fat lbs., 58.9; H. C Rose.

Diana (122), gr. Jersey, milk lbs., 1,125; fat lbs., 50.0; G. F. Weir.

Nellie (212), gr. Jersey, milk lbs., 976; fat lbs., 51.7; G. F. Weir.

Nita (191), gr. Jersey, milk lbs., 1,057; fat lbs., 51.8; G. F. Weir.

Rosie (65), gr. Jersey, milk lbs., 1,497; fat lbs., 65.9; G. F. Weir.

Echo (164), gr. Jersey, milk lbs., 1,017; fat lbs., 50.8; Morwenna Dairy.

Grace (140), gr. Jersey, milk lbs., 1,246; fat lbs., 59.8; Morwenna Dairy.

Ina II (85), gr. Jersey, milk lbs., 1,007; fat lbs., 50.8; Morwenna Dairy.

Kitty (76), gr. Jersey, milk lbs., 1,500; fat lbs., 60.0; Morwenna Dairy.

De Kol Westport Segis (86), p.b. Holstein, milk lbs., 2,223; fat lbs., 73.4; E. and T. Raper.

Ethel De Kol Lass (26), p.b. Holstein, milk lbs., 1,373; fat lbs., 53.5; E. and T. Raper.

De Kol Westport Canary (40), p.b. Holstein, milk lbs., 1,987; fat lbs., 85.4; E. and T. Raper.

Holly (75), gr. Holstein, milk lbs., 1,817; fat lbs., 54.5; E. and T. Raper.

Kilsalem Westport Ailsa (166), p.b. Holstein, milk lbs., 1,472; fat lbs., 58.0; Scott and Peden.

Ann (69), gr. Jersey, milk lbs., 1,215; fat lbs., 52.2; Scott and Peden.

Sadie (75), gr. Jersey, milk lbs., 949; fat lbs., 50.0; Scott and Peden.

Brindle (36), gr. Jersey, milk lbs., 955; fat lbs., 50.6; Scott and Peden.

Betsy (37), gr. Jersey, milk lbs., 930; fat lbs., 58.6; K. Napier.

Lucy (165), gr. Jersey, milk lbs., 1,175; fat lbs., 61.1; K. Napier.

Paula (16), gr. Jersey, milk lbs., 1,004; fat lbs., 54.2; K. Napier.

Queen (10), gr. Jersey, milk lbs., 1,448; fat lbs., 73.8; K. Napier.

Blastree Bright Serena (73), p.b. Jersey, milk lbs., 1,317; fat lbs., 69.8; K. Napier.

Darkie (100), gr. Jersey, milk lbs., 1,125; fat lbs., 51.7; B. Young.

Three-year-olds, producing 45 per cent fat or over:

Blossom (132), gr. Jersey, milk lbs., 1,179; fat lbs., 69.6; T. S. Mitchell.

Winnie (186), gr. Guernsey, milk lbs., 900; fat lbs., 45.0; George Austin.

Jane II (26), gr. Guernsey, milk lbs., 1,023; fat lbs., 50.1; Geo. Austin.

Patricia (74), gr. Jersey, milk lbs., 984; fat lbs., 53.1; George Austin.

Topsy (190), gr. Guernsey, milk lbs., 1,167; fat lbs., 50.2; Geo. Austin.

Guernsey (59), gr. Guernsey, milk lbs. 1,083; fat lbs., 49.8; H. C. Rose.

Roxana II (87), gr. Jersey, milk lbs., 787; fat lbs., 48.0; W. M. Brooks.

Betty (63), gr. Holstein, milk lbs., 1,091; fat lbs., 46.9; A. J. H. Lowery.

Darkie (180), gr. Jersey, milk lbs., 938; fat lbs., 45.0; G. F. Weir.

Laura Segis Posch Bonheur (126), p.b. Holstein, milk lbs., 1,519; fat lbs., 45.5; E. and T. Raper.

Westport De Kol Canary (115), p.b Holstein, milk lbs., 1,469; fat lbs., 58.8; E. and T. Raper.

Ethel De Kol Inka (114), p.b. Holstein, milk lbs., 1,789; fat lbs., 62.6; E. and T. Raper.

May (27), gr. Holstein, milk lbs., 1,776; fat lbs., 63.9; E. and T. Raper

Blackie (33), gr. Jersey, milk lbs., 1,116; fat lbs., 46.9; B. Young.

Two-year-olds producing 40 per cent fat or over:

Darkie (110), gr. Jersey, milk lbs., 768; fat lbs., 40.0; T. S. Mitchell.

Babe (184), gr. Jersey, milk lbs., 729; fat lbs., 40.1; Burdge and Swan.

Woodcote Oxford's Patience (152), p.b. Jersey, milk lbs., 666; fat lbs., 40.6; Vickery and Fisher.

Chrissie (74), gr. Holstein, milk lbs., 1,299; fat lbs., 42.9; Vickery and Fisher.

Spratt (70), gr. Holstein, milk lbs., 1,185; fat lbs., 40.3; Vickery and Fisher.

Susie (307), gr. Guernsey, milk lbs., 732; fat lbs., 40.0; George Austin.

Iris (21), p.b. Holstein, milk lbs., 1,392; fat lbs., 59.9; E. and T. Raper.

Penny Week Alimony

Biggin Hill, Kent.—An army sergeant was granted a divorce and ordered to pay one penny a week alimony here.

Just Her Stamp

Vienna.—Austrian police are looking for a Viennese girl in connection with theft of an Englishman's $12,000 stamp collection.

Mentholatum
The healing Cream for Bites, Burns, Bruises, Colds, Cuts, Chapped Skin
MADE IN CANADA.

California SEA-VOYAGE Vacations

SAN FRANCISCO one way $30.00 $45.00 round trip
LOS ANGELES one way $41.00 $63.75 round trip
SAN DIEGO one way $44.50
BERTH & MEALS INCLUDED
Take Your Car along for only $10

TAKE ADVANTAGE of the glorious Spring weather! Enjoy a delightfully refreshing and invigorating spring-tonic sea cruise to California on one of the popular "Alexander" liners. Yes! They're again in service! The same popular "Ruth," "Emma" and "H.F." The same smart service! The same economical fares which include your berth and meals!

Never is ocean cruising more glorious than now, in the spring! Then, too, California is in her golden springtime glory! And the San Diego Exposition is again open. Sailings from Seattle and Victoria every Saturday and Tuesday.

THE ADMIRAL LINE
W. M. ALLAN, General Agent
900 Government Street Phone Garden 7941

Hudson's Bay Company.
INCORPORATED 2ND MAY 1670

HBC CASH AND CARRY SPECIALS

9 TO 10 ONLY
HUDSONIA BUTTER First Grade Always, 3-lb. lots 63c

ALL-DAY SPECIALS

Hudsonia Butter, lb ..... 23¢ 3 lbs. 68¢
Seal of Quality Butter, lb ..... 24¢ 3 lbs. 70¢
Bacon, smoked or unsmoked, per lb ..... 23¢
Lard, Pure, 1-lb. prints, 2 pkts. for ..... 27¢
EGGS, Grade "A" Large, per dozen ..... 27¢

DEMONSTRATION INGERSOLL CHEESE
Try this Cheese for a really fine flavor. Four kinds. Special, 2 pkts. 27c

TEA HBC Economy Blend, with a really fine flavor. Special, per lb 35c

HBC No. 1 Broken Orange Pekoe Tea, special value, lb ..... 52¢
HBC Coffee, freshly ground, per lb ..... 19¢
Evaporated Milk, all brands, tall tins, 2 for ..... 19¢
Dominion Hops, large pkt ..... 13¢
FREE: 1 Cake Tin, 1 Recipe Book and 1 Shopping Bag with 2 pkts. SWANS DOWN CAKE FLOUR 65c
Nabob Tomatoes, large 2½ tin for ..... 11¢
Beaver Lobster Paste, tin ..... 10¢
Salt, Plain or Iodized, 2 cartons for ..... 15¢
Best Foods Mayonnaise, 8-oz. jar for ..... 22¢
No. 1 Jap Rice, 5 lbs ..... 15¢
ROYAL CITY SWEET CORN, 2s, tin 10c
Heinz Malt Vinegar, 33-oz. bottle for ..... 26¢
Ripe Olives, tin ..... 10¢
Reckitt's Blue, 2 pkts ..... 11¢
ORMOND'S CREAM CRACKERS, large pkt., 19c

SUGAR, Finest B.C. Granulated. 10 lbs ..... 63¢ 5 lbs. ..... 32¢
HBC Malt, Gold Medal Brand, light or dark, 3-lb. tin ..... 98¢
Demerara Sugar, 3 lbs. ..... 22¢
Nabob Seville Orange Marmalade (exquisite flavor), 4-lb. tin, 39¢
ROBIN HOOD FLOUR, 24-lb. sack, special 81c
Best Foods Relish Spread, 8-oz. jar ..... 22¢
Sunmaid Seedless Raisins, 2 pkts. for ..... 25¢
Grantham's and Bird's Lemonade Crystals, pkt ..... 14¢
Hire's Root and Ginger Beer, per bottle ..... 27¢
AYLMER STRAWBERRY JAM, 4-lb. tin 45c
Heinz Pork and Beans, 3 tins for ..... 25¢
Clothes Pins, 3 dozen to packet for ..... 10¢
Toilet Rolls, 3 for ..... 10¢
OXYDOL, large packet 19c

CHOICE QUALITY NO. 1 BEEF

Pot Roasts, per lb ..... 10¢
Thick Rib Roasts, per lb ..... 12¢
Minced Steak, per lb ..... 8¢
Stew Beef, per lb ..... 9¢
Brisket Beef, per lb ..... 6¢
Rump Roasts, per lb ..... 17¢
Top Round Roast, per lb ..... 17¢
Sirloin Tip, per lb ..... 18¢
Prime Rib, per lb ..... 18¢
T-bone and Sirloin, per lb ..... 20¢

HBC SERVICE SPECIALS

PHONE ORDER SERVICE OPEN 8 A.M. DAILY
YOUR EARLY ORDER GREATLY APPRECIATED

8 TO 10 A.M. PHONE SPECIAL
PRIME RIB ROAST, lb 17c
PRIME RIB ROAST, rolled and Boneless, per lb 22c

HBC RED RIBBON BEEF
Sirloin Roast, per lb ..... 25¢
Sirloin Tip, per lb ..... 22¢
Rump Roast, per lb ..... 22¢
Top Round Roast, per lb ..... 22¢
Cross Rib Roast, per lb ..... 12¢
Meaty Pot Roast, per lb ..... 12¢
Thick Rib Roast, per lb ..... 14¢

MILK-FED VEAL
Loin Roast, per lb ..... 24¢
Rump Roast, per lb ..... 24¢
Fillet Roast, per lb ..... 28¢
Shoulder Roast, per lb ..... 14¢

GRAIN-FED PORK
Leg and Loin Roasts, per lb ..... 27¢
Boston Butts, per lb ..... 20¢

FRESH FISH
Local Halibut, per lb ..... 18¢
Point Grey Kippers, 2 lbs. ..... 25¢
Fresh Cod, per lb ..... 12¢

Milk-fed Spring Chicken, lb., 38¢
Local Boiling Fowl, lb ..... 24¢
Spring Broilers, lb ..... 32¢

Special! A Limited Quantity of Genuine 1936 Spring Lamb

BUTTER—Guaranteed Fresh
Seal of Quality, first grade, lb., 26¢; 3 lbs ..... 75¢
New Zealand, per lb., 34¢; 3 lbs ..... 99¢
SMOKED COTTAGE ROLL, whole or half, lb ..... 23¢
SEAL OF QUALITY SMOKED BREAKFAST BACON, back or side, sliced, per lb ..... 36¢
SMOKED PICNIC SHOULDERS, per lb ..... 17¢

Thistle Brand Pure Lard, 3-lb. tin 49¢; 5-lb. tin 79¢

Delicious Boiled Ham, sliced, per lb ..... 45¢
Sliced Ham Bologna, lb ..... 15¢
Spiced Minced Ham Loaf, lb ..... 25¢
Fraser Valley Creamed Cottage Cheese, lb ..... 15¢
Sliced Corned Beef, 2 lbs. ..... 27¢
Fresh Potato Salad, lb ..... 15¢

DIME SPECIALS
Royal City Peas, size 5, tin
Helmet Corned Beef, 1s, tin
Ashcroft Tomato Catsup, 12-oz. bottle
Clark's Tomato Juice, 1s, 2 tins
Friar's Flaked Tuna, ¼s, tin
10c
Buckingham Lobster Paste
Colman's Mustard, 1¼-oz. tin
French's Prepared Mustard, 6-oz jar
Aylmer Baby Beets, 8-oz. tin
Tangerine Oranges, 8-oz. tin

Rosebud Pancake Flour, 20-oz. pkt. ..... 14¢
Pride of Canada Maple Syrup, 2½s, tin ..... 57¢
Libby's Pineapple Juice, 1s, per tin ..... 11¢
Aylmer Greengages, 2s squat, per tin ..... 10¢
Aylmer Sliced Peaches, 2s squat, per tin ..... 19¢
Nabob Cut Green Beans, 2s, tall, 2 tins for ..... 25¢
Christie's Ritz Biscuits, pkt., 16¢
Lingford's Custard Powder, 1-lb. tin ..... 31¢

Visit the Demonstration
"OTEG" Egg Preservative, per tin ..... 90¢
CREAMOLA SWISS DESSERT, per pkt ..... 19¢
CREAMOLA ASSORTED DESSERTS, pkt ..... 17¢

JOHNSON'S FLOOR WAX — Paste
For a Fine, Durable Finish
1s, special, per tin ..... 59¢
½s, special, per tin ..... 37¢

CANDY SPECIALS
English Assorted Toffee, lb ..... 20¢
Scotch Mints, lb ..... 19¢
Brazil and Pecan Opera Roll, per ½ lb ..... 25¢
Assorted Fruit Jellies, ½ lb., 15¢
Assorted Creamy Caramels, per ½ lb ..... 15¢
Peanut Brittle, lb ..... 19¢
ROWNTREE'S ASSORTED PASTILLES AND GUMS, regular 60c, special ..... 39¢

KELLOGG'S CORN FLAKES, 3 pkts. 27c
SHREDDED WHEAT, large pkt 11c

Local New Potatoes, 2 lbs. ..... 25¢
New Green Peas, 2 lbs. ..... 25¢
No. 1 Hothouse Tomatoes, per lb ..... 25¢
New Carrots and Turnips, 5 bunches for ..... 25¢
LOCAL HEAD LETTUCE, each 5c
Tender Young Beets, 2 bunches for ..... 10¢
Local Spring Cabbage, 2 for 15¢
Bananas, yellow ripe, 2 lbs. ..... 29¢
Large Cantaloupes, vine ripened, 2 for ..... 29¢
Gooseberries, 3 lbs. ..... 25¢
Sunkist Oranges, regular 50c doz., special ..... 39¢

READ THE ADVERTISEMENTS

Learn What The World Is Doing For You

The BAY
'Phone E 7111

★ SAVINGS IN CHILDREN'S WEAR

"ECLIPSE" PANTIE DRESSES
Floral prints and voiles, hand smocking. Colors, red, blue, green and maize. Sizes 2 to 6 years. Regular 1.95, special **1.59**

OUTING SUITS
Sturdy khaki drill 2-piece Suits, with short sleeves and self belts. Ideal for beach or playground. Sizes 3 to 6 ..... **98c**

GIRLS' SUMMER DRESSES
● Crepes ● Suede Taffetas ● Chona Crepes ● Fleck Crepes ● Printed Broadcloths
Complete assortment of gay colors and designs. Sizes 8 to 14 ..... **1.95**

★ SPECIAL SALE OF SUMMER MILLINERY

New shipments of Summer Hats. Medium brim and head sizes, in white, pastel, bright and dark colors **1.95**

Larger brims and head sizes, in white, pastel, bright and dark colors **2.95**

Fluffy, light-weight, real Angora Berets, imported from Europe. In all the popular shades **1.95**

NEW! Hand-crocheted white silk cord Berets, in three designs **95c**

—"Bay" Fashion Floor

SATURDAY---A GREAT DAY IN OUR MIDSUMMER SALE

36 in. English Tobralco

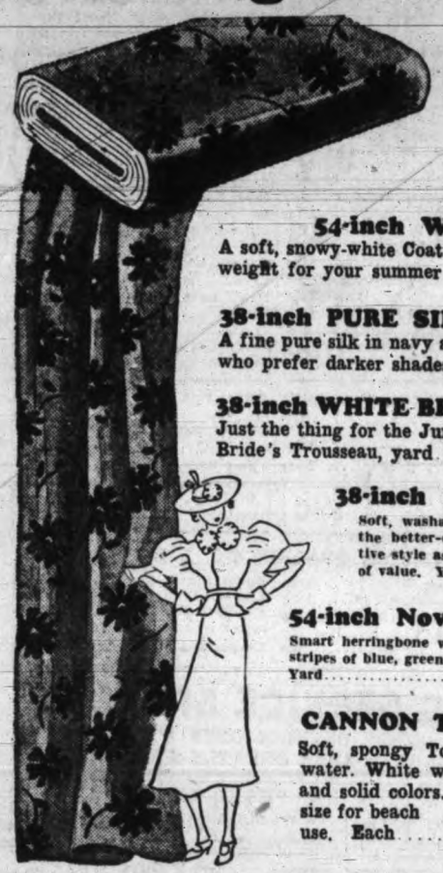

A repeat shipment, newly arrived. Self colors and a wide range of floral prints. Fast colors, a yard **59c**

54-inch White Polo Coating
A soft, snowy-white Coating. Just the right weight for your summer coat, yard **2.50**

38-inch PURE SILK FAILLE
A fine pure silk in navy and black for those who prefer darker shades, yard **1.95**

38-inch WHITE BRIDAL SATIN
Just the thing for the June Bride's Trousseau, yard **2.95**

38-inch PURE DYE SATIN
Soft, washable Satins in black and white for the better-dressed woman who wants distinctive style as well as the best of value. Yard **1.95**

54-inch Novelty Polo Coating
Smart herringbone weave in white or deep cream with stripes of blue, green or brown. Yard **1.49**

CANNON TOWELS
Soft, spongy Towels that will lap up the water. White with borders, all-over checks and solid colors. Handy size for beach use. Each **39c**

Hand-embroidered Bridge Sets
Dainty cross-stitch work on fine natural linen. Size 36x36-inch; 4 napkins. Set **1.49**

Linen Damask Luncheon Cloths
Pure Irish linen. Small damask pattern—colored borders of rose, green, blue and gold. Size 52x69-inch, each **1.25**

—"Bay" Street Floor

WHITE AND PASTEL JACKET DRESSES

Let your fashion major be white or pastel for summer. You will find just what you need in these Jacket Dresses. Up-to-minute styles and trims . . . for misses and matrons. Sizes 36 to 44 ..... **6.95**

Offering You New York's Latest Sports Hit—

2-PIECE CROCHETED COTTON DRESSES

Intricately worked sport Frocks, in lacy fashion that resembles hand-crocheting. Two-piece styles. Blouses with high necklines, bows, turned-over collars or sporty crew necklines. Trim-fitting skirts. All the new shades. Sizes 14 to 20 ..... **3.95**

SPORTS COATS IN COTTON STRING
Swagger and belted styles with that "Casual" air which gives the comfortable feeling of being well dressed. In Dryad, green, blossom, blue, coral-tone, yellow and rose-beige **5.95**

New Pullovers Just Arrived From the Old Country
New colors and weaves and new styles with long or short sleeves, in woollens and silk and wool mixtures. Embroidered, or in lovely basket weaves. New summer shades ..... **2.98 and 3.95**

—"Bay" Fashion Floor

Flannel Slacks
Novelty flannel . . . tailored with pockets and pleats **2.98**

SALE! "Lady Hudson" HOSIERY

LIGHT SERVICE-WEIGHT HOSE
● REGULAR $1
Good wearing and yet not too heavy—well-reinforced silk plated foot—slim ankles. Sizes 8½ to 10½. Good summer shades **89c**

EXTRA HEAVY SERVICE-WEIGHT
● REGULAR 1.50
Here is a Hose that will give real service. Perfect fitting—good shades—sizes 8½ to 10½ ..... **2 pairs 2.25**
A Pair, 1.19

GENUINE CREPE HOSE
● REGULAR 1.50
The popular Hose—lovely fine texture—45-gauge crepe to top. Sizes 8½ to 10½; good summer shades ..... **2 pairs 2.25**
A Pair, 1.19

SALE WHITE HANDBAGS
No need to be without a White Handbag. Novelty grains in flat and a few pouch styles with metal clasps. Special at **59c**

Irish Linen Hankies
Ideal for sports wear. Stock up with these—you'll love them. White and pastel shades **25c**

KNITTING BAGS
Knitters find these bags a real necessity. Shown in novelty woven fabric in smart color combinations. Special at **89c**

New Shipment of Buttonhole **FLOWERS**
Flowers are smart with every ensemble—on any occasion. Be in fashion and wear a buttonnaire. **25c**

—"Bay" Street Floor

Blouses
Striped waffle crepe—high or V-neck. Piqué with vest front style and contrasting polka dots. Sizes 14 to 20. Summer shades. **1.29**

SPECIAL SALE MEN'S SMART SUMMER SUITS

★ Women's White Shoes

Dozens of styles to choose from: Leathers of calf and soft nubuck. Styles: Oxfords, pumps and straps. Heels: High, medium and low flat. Toes: Medium, round and full square. Complete range of sizes and fittings.

2.98 PAIR

Women's House Slippers

1.29 D'Orsay style with Cuban heels—all black, patent, blue, wine and green. Sizes 4 to 8. Special value at

—"Bay" Fashion Floor

★ MEN'S SPORT OXFORDS

Brogues in suede leathers in brown and dark grey. White nubuck in plain and brogue styles. Black and white, brown and white, elk and brown. Leather and rubber soles. Pair **3.98**

MEN'S CAMPACS OXFORDS
The perfect shoe for camping . . . all all-elk leather. Choice of brown, black, elk and brown or black and white. Pair **2.15**
Boys' Campacs Oxfords, as above, pair, for **1.98**

Men's and Boys' Running Oxfords
Boots in laced-to-toe style. Double toes with ankle guards. All brown and white with black trim. Boys' sizes 11 to 5, men's 6 to 11 ..... **89c**
—"Bay" Street Floor

CHILDREN'S PLAY SHOES
Elk leather sandals. These make a splendid wearing summer shoe. Made over footform last for growing feet. Sizes 5½ to 8 ..... **$1**

Children's Summer Shoes
These have flexible leather soles with rubber heels and narrow and wide fittings. Sizes 8 to 2. **1.98**
—"Bay" Fashion Floor

Lingerie Specials

BARONETTE SATIN SLIPS
Luxurious Satin Slips, lace trimmed, embroidered or fagotted style,, tea rose and white, sizes 34 to 44 ..... **1.29**

SUEDE TAFFETA SLIPS
Durable Taffeta Slips with "no-burst" seams. Deep lace trimming. Tea-rose and white, sizes 32 to 44 ..... **98c**

FLORAL CHONA CREPE GOWNS
Dresden pattern on lovely Chona Crepe . . . neat fagotted styles . . . full length bias-cut gowns in powder, maize, pink and white **1.59**

Also Pyjamas in Dresden Chona Crepe; 2-piece styles, special **1.98**

CREPE DE CHINE PANTIES
Seamless front Panties with "Lastex" waistband. Colors of tea-rose and white. Special **79c**

—"Bay" Fashion Floor

COFFEE SHOP
★ SPECIAL
ROAST TURKEY LUNCHEON
Served in addition to our regular 25c full course Luncheon for Saturday Shoppers.
35c
—Coffee Shop, Lower Main Floor

★ ALL-WOOL TWEEDS AND FLANNELS

- All-wool English tweeds.
- All-wool Kelsall & Kemp's English flannels.
- Business and Sports models.

A splendid value, priced at **14.95**

★ All-wool English Worsted and Botany Blue Serge Suits
- All-wool yarn-dyed English worsteds.
- All-wool Botany blue serges.
- Types for men and young men. Sizes 35 to 44.

17.95

BARGAINS IN BOYS' WEAR

Boys' Sport Blouses. Smart patterns and plain shades	69c
Boys' fine rib knit Swim Trunks. Sizes 8 to 12	$1
Boys' and Youths' Swim Trunks, built in support; 8 to 18 years	1.50
Youths' de luxe Swim Trunks. All-wool rib knit. Built in support; 12 to 18 years	1.95
Boys' All-wool Pullovers. New snappy styles, sizes 24 to 34	$1
Boys' Coveralls, blue or khaki twill, red trim; sizes 2 to 8	95c
Boys' Black Denim Trousers. Toreador belted, wide-bottom cuff style, zipper pocket; sizes 10 to 18 years	1.50
Boys' Shorts in all-wool fabrics, fully lined; sizes 4 to 14	95c
Students' Long Trousers in spring's most popular fabrics; sizes 25 to 32 waist	2.95
Boys' English Blazers, made of fast-dye blue Melton materials; sizes 5 to 16	2.95
Boys' Wolsey Golf Hose, firme weave, all wool. Special value, a pair	39c
Boys' Polo Shirts. Mesh weave and rib stitch. Popular solid shades	59c

—"Bay" Street Floor

TOOKE AND FORSYTH SHIRTS
Fine broadcloth in collar attached and two matching collars. Fast shades and fully pre-shrunk. Guaranteed Shirts, sizes 14 to 17½ **1.49**

English Twill Pyjamas
Firm-weave Pyjamas, heavier than broadcloth but not as heavy as flannelette. Tailored full to size in smart color-fast stripes. Sizes 36 to 44 ..... **1.95**

MEN'S FANCY SOCKS
Wool with lisle reinforced heels and toes, and summer silks. Sizes 10 to 11½. Pair ..... **39c** 2 pairs **75c**

ALL-WOOL CARDIGANS
Heather shades, "V" necks with two pockets. Sizes 36 to 44 ..... **1.49**

★ 9 A.M. SPECIALS

74 WORK SHIRTS
Reduced to a price that means a fast sell-out. Regular 79c, special **49c**

MEN'S LINEN HANDKERCHIEFS
Pure Irish Linen Handkerchiefs in plain white. Quantity limited.
6 for 49c

Hudson's Bay Company
INCORPORATED 2ND MAY 1670

Victoria Daily Times

SECOND SECTION — VICTORIA, B.C., FRIDAY, JUNE 5, 1936 — SECOND SECTION

Race Tightens For A Section Honors In Softball League

THE SPORTS MIRROR

By PETE SALLAWAY

ROBERT MOSES GROVE believes that he is a better pitcher today than when he was winning from twenty to thirty-one games a season for the Philadelphia Athletics.

The records indicate that Grove is right. Up until the other afternoon, when he retired with a dislocated little finger on his throwing hand, Lonaconing Lefty had won seven contests and lost one, which is considerably ahead of the pace that swept the current star of the Boston Red Sox to thirty-one victories and the A's to their third consecutive American League pennant in 1931. With several shutouts to his credit, Grove again promises to turn in the best earned-run average in the junior circuit, which he did in staging his remarkable comeback in 1935.

* * *

In 1934 it was suspected that young Tom Yawkey gave Connie Mack $125,000 and Rabbit Warstler and King Kong Kline for a dead-armed Grove and Rube Walberg and Max Bishop.

But the removal of several teeth and his tonsils restored the wizardry to Grove's left arm, and for the first time in sixteen years of pitching he developed a curve and a change of pace. Grove, thirty-six now, bagged twenty games in 1935, and expects to cop more than thirty this trip.

"My arm was too fast to curve the ball when I was having those big years with the A's," he explains.

* * *

Grove has better control and uses intelligence, where once he depended solely on overpowering batters. He still throws a faster ball than any other left-hander, but now hurls the hard one only as a convincer or to change his pace.

Mack, who managed both, says that he doesn't see how Grove or any other pitcher could be greater than Rube Waddell, but American League hitters are doubtful after being blown down and curved out by the veteran from the Blue Ridge Mountains for eleven campaigns.

* * *

"Waddell had a curve, the kind you never see any more," smiles the venerable leader of the A's. "He could break it off from your shoulder to your waist or from your waist to your ankles. With this curve he had a blinding speed. I don't see how anybody could be faster than the Rube.

"I don't like to compare players of the past with those of today. They played under different conditions. When you start comparing them you are liable to both groups.

"The ball we used today is livelier than the ball they used in the olden days. Sometimes we would play a complete game with only one ball. That, of course, was helpful to the pitchers.

"But the fielding is much more polished today. The players know more plays. They have had the benefit of the experience of the old-timers.

"The equipment is superior and the boys take better care of it. They have the stuff with which to make good plays and make the most of it.

* * *

"Waddell knew just what he was about when he was pitching. He might have been simple enough to have chased fire engines like a schoolboy in his leisure moments, but once he put on a baseball uniform he was a thinker.

"I don't know if Grove has all the speed he had when he was with us, but he seems able to turn it on when he wants to. And he is much smarter."

Mickey Cochrane says that Grove showed him a couple of rare hooks when the great left-hander trimmed the Tigers for the second time within ten days in Detroit recently. Moses has given the world champions just one run in eighteen innings this season. He always could beat the Bengals.

"What Grove says is true" asserts Cochrane. "He actually was too fast to curve the ball when I caught him in Philadelphia. Then we used to break his comparatively slight hook into the dirt in a clutch. Now he has a curve that is a curve, because he throws the ball with a slingshot motion and it has time to take the spin.

"Grove still is a wonder, but if I had my choice of the two, I'd take the Lefty who rifled the ball down the alley for the A's in 1930 and 1931. Waddell must have been a marvel, but I'd still settle for the Grove of 1930 and 1931. There are no pitchers around now with the authority that Mose packed then."

GOLF WINNERS

Posting a card of 101-17—84, Mrs. Z. Huse won A class honors in the monthly medal competition yesterday at the Colwood golf club. In B class, Mrs. C. Eve was low with a score of 99-19—80.

V.A.C. Turns Back Brunsdon's Again; Jokers Beat Glows

First-named on Hitting Splurge in 13 to 2 Victory; Tesky Hurls Well

Jokers Punch Out Hits in Pinches

Race for honors in the A section of the Lower Island Softball Association was greatly tightened up today as a result of two games yesterday evening. Victoria Athletic Club played smart ball to whip Brunsdon's Boys, 13 to 2, at Bullen Park and the Jokers upset the dope by taking the Silent Glows, 8 to 5, at the Athletic Park.

The standing now finds Brunsdon's still on top of the heap with four victories and a pair of defeats, but closely pressed by the V.A.C. with three wins and two losses. The Silent Glows are third with three and three with the Jokers in last position with one victory and four setbacks.

LOTS OF HITS

Getting base knocks for the first time this season the Vacs turned on Brunsdon's in great fashion. It was the only real clouting the V.A.C. have done this season, and they collected fifteen hits off the combined offerings of Louis De Costa and Red Palmer, Tommy Restell and Sam McKenzie led the V.A.C. sluggers, the former with four out of six and McKenzie with three out of five.

With Bill Tesky, their new hurler, on the mound the Vacs played airtight ball. Tesky allowed only six hits, and they were plenty scattered. De Costa, who started for Brunsdon's, was found for seven safeties, and Palmer, who relieved him, gave up eight.

The V.A.C. opened the scoring in the first inning with a single run, only to have Brunsdon's tie the count in their half of the frame. For the next four innings the clubs played shut-out ball. In the sixth the Vacs got three runs, added two more in the seventh and went on a scoring spree in the eighth when seven runners crossed the rubber. Brunsdon's got their second and final tally in the ninth.

COME FROM BEHIND

Coming from behind in the last four innings the Jokers put the skids under the Silent Glows. It was the first victory of the season for the Jokers. Jokers outhit the Glows fifteen to thirteen, and got their base knocks when they counted most.

The Silent Glows opened the scoring in the first inning with a pair of markers. The Jokers came back in the third with three, only to have the Glows get back on even terms with a run in their half of the third. Another single run in the fifth gave the burnermen the lead again. In the sixth the Jokers scored three to take the lead and hold it.

Silent Glows got their final run in the seventh with the Jokers adding two more for good measure in the ninth.

Comerford went the route for the Jokers with Knott and Turner hurling for the Silent Glows.

Results of C section games yesterday evening follow:

Bell Barbers 11, Britannia Branch 4.

Esquimalt Meat Market 14, Navy B 4.

Ernie Oliver, secretary of the Lower Island Softball Association, announced yesterday evening that entries for the annual Duncan knockout series must be filed with G. C. D'Arcy, Duncan, by Sunday, June 7.

British Round Out Walker Cup Squad

Glasgow, Scotland, June 5.—Rewarding them strictly on the basis of their play in the recent British amateur tournament, the Royal and Ancient Club, ruling body of golf in Great Britain, announced today Cecil Ewing, G. Alec Hill, Morton Dykes and Gordon Peters had been named to round out the Walker Cup team.

The other members of the squad, previously named, are Dr. William Tweddell, captain; Harry Bentley, Jack McLean, Hector Thomson, newly-crowned British champion; Percy Lucas and John Langley.

The international contests will be played at Pine Valley, N.A., September 2 and 3.

Manchester Cup To Emborough

Canadian Press

Manchester, June 5.—Lord Glanely's Emborough today won the Manchester Cup handicap over the one and one-half mile distance. Chrysler Second ran second, two lengths back and Money Box was third.

Emborough started at 7 to 1. Lord Ivor Churchill's Chrysler Second was quoted at 10 to 1 and Sir Edward Hanmer's Money Box at 8 to 1.

Eleven ran in the handicap, first run in 1834.

METHENEY TO MEET MALONEY

Will Battle in Semi-main Event on Wrestling Card Tomorrow Evening

Hank Metheney who has appeared in coast wrestling circles under the non-de-plume of the "Black Secret," will make his Victoria debut tomorrow evening, when he meets Pat Maloney, Irish bone - bender, who is also a newcomer to Victoria, in the semi-main event on the wrestling show at the Tillicum gym.

Metheney has just recently discarded his disguise and enters the ring under his true name. He is a former football player and is said to be good. His opponent, Maloney, is a new arrival on the coast, and little is known about his ability.

The main event will bring together Jack Kennedy, from the ranks of the Oklahoma cowboys, and Lou Plummer, Toronto. Kennedy is one of the rough-style wrestlers. Plummer, however, is capable of taking on any company and will no doubt give his opponent plenty to worry about.

Two local grapplers will perform in the opener at 8.45 o'clock.

CECIL PEARCE TO OLYMPICS

Will Replace Cousin Bobby As Australia's Sculling Representative

Melbourne, Australia, June 5.—Australia's defender of the Olympic sculling title, won in 1928 and 1932 by Bobby Pearce, will be twenty-three-year-old Cecil Pearce, cousin of the great Bobby and coached by Bob's father, Harry. The defence rests strictly with the Pearce family.

Cecil, a fair-haired, 186-pound giant, won his first major race in 1933, entering the picture as Bobby left it to capture the world professional championship. Having lived in Hamilton, Ont., since 1930, Bob has never seen his cousin in a shell.

But Australian observers are confident Cecil will finish first in the 2,000 metres event at the Berlin Olympic Games this summer and make it three straight for the family and Australia.

NO REPUTATION

Cecil had virtually no reputation as a sculler until last December, when he surprised the country by defeating the Australian champion, Herb Turner, in a race over the Olympic distance. Turner's boat capsized in rough water, but Pearce was well ahead anyway.

Until then Turner had been undefeated for years. He bowed again to Cecil Pearce in a three-mile race in February, and was soundly beaten in the official Olympic trial.

Turner may team with Pearce in the Olympic double sculls, and in any event will have a place in the police eight boat that will represent Australia in the Olympiad.

ARCERS' PRACTICE

Members of the Victoria Archers' Society will hold a practice shoot on their range at the Saanich Recreation Park, Sunday at 10 o'clock. All archers are requested to participate in this shoot as there will be a regular tournament on Sunday, June 21.

STRANGE AS IT SEEMS

—By John Hix

TRAFFIC SIGNAL BIRDS

At the busy Olympic Boulevard-Boyle Avenue and Olympic Boulevard-Soto Street intersection of Los Angeles, six families of sparrows sedately view the hustle and bustle of human activities as they look out from the interior of six different traffic signals where they have constructed their nests . . . or flit from perch to perch of their ever changing Stop and Go "front porches."

ROBBED BY A CLOUD

Bound for India in 1760 to observe the passing of Venus between the earth and the sun, which was scheduled for 1761, Legentil, French astronomer who specialized in observing Venus transits, received his first setback of the ill-destined venture when he was unable to land at an Indian port because of an English war.

Missing the 1761 transit as a result of his delay, he determined to wait for the next which was due eight years later in June, 1769. After going through a tremendous amount of preparation which included building an observatory, installation of numerous instruments and learning the country's language, the scheduled day dawned, bright and clear.

Breathless, feeling well repaid for the years of preparation he had put in for the impending event, Legentil awaited the transit. Then . . . just when observation could be made . . . a black cloud suddenly swept in front of the sun obscuring his vision. When it left, the transit was over. His years of work had gone for naught.

Returning heartbroken to France on a voyage during which he twice narrowly missed shipwreck, he arrived in Paris, 1774, to find he had been legally declared dead during his absence, his place superceded in the Academy of Sciences and his entire fortune irrevocably distributed among his heirs.

Tomorrow: Gum Mining.

MURRAY-WATT BOTH BEATEN

Canadian Tennis Stars Lose in Semi-finals of English Tournament

Murray and Laird Watt, Montreal tennis stars, were eliminated today in the St. George's Hill tournament after reaching the semi-final round.

Murray was defeated by E. R. Havory, well-known British player, 7-5, 6-3.

Watt lost to the veteran British doubles ace, H. G. M. Lee, 6-3, 6-0.

Both matches were in the semi-final round of the tournament. Avory and Lee will meet in the final.

Mrs. Dorothy Andrus, New York, was eliminated in the semi-finals of the women's singles by Mrs. Elsie Goldsack Pittman, Britain's sixth ranking player, 6-2.

BASEBALL STANDINGS

NATIONAL LEAGUE

	Won	Lost	Pct.
St. Louis	29	15	.659
New York	26	18	.591
Pittsburgh	23	21	.523
Chicago	21	21	.500
Cincinnati	21	23	.477
Boston	21	25	.457
Brooklyn	19	27	.413
Philadelphia	18	28	.391

AMERICAN LEAGUE

	Won	Lost	Pct.
New York	31	15	.674
Boston	29	18	.617
Cleveland	24	20	.545
Detroit	25	22	.532
Washington	24	23	.511
Chicago	21	22	.488
Philadelphia	14	20	.326
St. Louis	13	32	.289

COAST LEAGUE

	Won	Lost	Pct.
Oakland	37	29	.561
Seattle	37	30	.552
Missions	37	30	.552
San Francisco	35	32	.522
San Diego	32	36	.471
Portland	29	33	.468
Sacramento	29	35	.453
Los Angeles	28	39	.418

Winnipeg, June 5 (Canadian Press). Supreme Lee, a four-year-old filly owned by H. Patton, Hailey, Idaho, was cut down at the first turn in the opening race at Whittier Park here yesterday. The horse suffered a broken leg and had to be destroyed.

The race was won by Mint Drift, with Canusee second and Wrackdale third.

CHAMPIONSHIP CAR TO RACE

When the auto races are staged at the Langford speedway tomorrow afternoon Glen Shaw's entry, shown above with Johnny McDowell at the wheel, is expected to be right up in the running. One of the six American cars to take part, it is the present holder of the 1935 Pacific Northwest championship.

Cricket Games Are Scheduled

One League Match and One Friendly Match to Feature Play Tomorrow

In the only league game scheduled tomorrow, Five C's will take the field against the Victoria A eleven at Beacon Hill Park. The latter club has yet to win its first match in league competition, while the churchmen have broken even in their two games.

In the other match carded tomorrow, Albions, who share first place in the Victoria and District Association standings with the Incogs and Seattle, will meet the Victoria Cricket Club's B team tomorrow afternoon at Macdonald Park in a friendly match.

Both matches will begin at 2.15 o'clock.

The teams follow:

Victoria A—H. A. Goward (captain), C. Jones, G. C. Grant, W. J Moffatt, H. A. Tomalin, F. Bossom, G. H. Kinch, T. Peers, J. R. Appleton, E. P. Gillespie and G. Austin.

Victoria B—H. Lethaby (captain), A. J. Darcus, F. Moore, J. Barclay, A. J. Collett, H. Edwards, F. V Sellers, P. Austin, J. F. Meredith R. H. Moffatt and A. Mitchell.

Five C's—Eric Quainton, Whitehead, Yoxall, Griffin, Comley, J. Payne, G. Payne, P. C. Payne (captain), Williams, Lea and Moffatt. Reserves, Nixon, Attwell and Petch.

Track performers of the University School will compete in that institution's annual sports meet at the Mount Tolmie grounds tomorrow afternoon.

The first event is scheduled to start at 2.15 o'clock, and prizes will be presented at 5 o'clock.

Keen competition is anticipated in a number of events, and a large gathering of old boys and friends is expected to watch the 1936 aspirants vie for honors.

Automobile Races Carded Tomorrow

Bowling Greens Open Tomorrow

The greens of the Canadian Pacific Lawn Bowling Club are ready for play and will be opened tomorrow afternoon.

Owing to the late opening of the green, the club competitions are away behind, and all members desirous of playing are requested to make their entries on or before Saturday, June 13.

The usual activities of the club will get into full swing next week.

BOSS LAUDS NIGHT BALL

Jimmie Wilson, Manager of Phillies, Enthusiastic After First Game

Cincinnati, June 5.—Jimmie Wilson, the Phillies' peppery manager, expressed enthusiastic approval yesterday for night baseball in the major leagues

"It's the greatest sports spectacle in the world," he said.

Wilson played his first big league game under the lights Tuesday when the Cincinnati Reds and the Phillies met in the first night game on the home schedule.

"I got more of a thrill catching that game Tuesday night than anything I've done on the ball field for a long time.

"I could follow the ball at all times and up there at the plate hitting, I could see the ball just as well as I could in any day game."

Wilson made two hits in four trips to the plate, one a double.

OUTDOOR RING MUST BE MOVED

Mount Stephen-Haultain Region Out as Athletic Club Stadium Site

Mount Stephen Athletic Club may not operate its open-air ring and proposed stadium in the Mount Stephen Avenue-Haultain Street area. At a meeting with the city lands committee yesterday, representatives of the amateur boxing and wrestling interests were informed that owing to the zoning by-law the objection of one resident could over-rule any petition they secured for the stadium there.

Members of the city committee suggested the athletic club approach the parks committee to see if it could secure the use of Athletic Park on the evenings required. It was suggested a portable ring could be rolled out in front of the grandstand and lighted with flood lights already there.

As alternative sites the committee suggested the Worsted Mills building at Ogden Point or the vacant property at the corner of Blanshard and Cormorant Streets. In the latter cases no zoning restrictions would hamper the club, it was understood.

APPROVE OBJECTIVE

All members of the committee expressed their sympathy with the athletic club in its efforts to secure a location for their outdoor amateur shows, and expressed their appreciation for the work being accomplished by the club in keeping young boys off the streets and interesting them in sport.

However, it was pointed out, zoning restrictions made it impossible for the club to operate in the district it had chosen, since one protest from a ratepayer over any alleged noise nuisance would be sufficient to have the stadium closed down.

HANDICAP TRACK MEET SATURDAY

The second of the weekly handicaps held by the Y.M.C.A. at the Victoria High School grounds will be held tomorrow afternoon at 2.30 o'clock. The meet will open by any athletes interested in track and field.

The seven events which are scheduled for the afternoon follow

Men—220 yards, 880 yards, broad jump; hop, step and jump and shot put.

Women—Broad jump and 100 yards.

Six Leading United States Drivers Will Appear at New Langford Speedway; Same Number of Local Cars to Compete; Time Trials at 1.15 o'Clock

Burning oil and rubber and the roar of high-powered motors will be heard for the first time tomorrow afternoon at the Langford speedway, when the new three-tenths-of-a-mile track is officially opened. Clarence Vey, president of the British Columbia Automotive Sports Association, announced today that arrangements were complete for the initial meet.

Starting at 1.15 o'clock sharp will be the time trials, when the drivers will be out to establish a track record. The first race will get under way at 2.15 o'clock.

Feature of the opening meet will be the appearance of six cars and drivers from the United States. The Americans are among the finest pilots taking part in races in the Pacific Northwest, and are certain to provide the spectators with plenty of thrills. In addition six Victoria racers will compete with the visitors for the honors.

CARS PARADE

Arrangements have been made to have the twelve cars go on parade through the city streets tomorrow morning.

The cars will line up at Humboldt and Government Streets at 11 o'clock. From the starting point the parade will go along Humboldt Street to Douglas Street, and then turn north to Fort Street, up to Blanshard Street and north to Yates Street. The parade will turn down Yates Street to the corner of Yates and Government and then go north on Government Street to Pandora Avenue. The cars will swing back to Yates Street via Broad Street, where the parade will end.

The new track is seventy feet wide on the straightaways and eighty feet on the turns. The turns are banked three feet. A fine grandstand, capable of seating over 2,000 people, has been erected.

The cars coming from the United States will include:

Glen Shaw's, with Johnny McDowell driving. This car was the winner of the 1935 Pacific Northwest championship.

Mario Bianchi's, with Aldolph (Skidoo) Danz driving.

Earl Brunk's, with Jimmy Wilburn driving.

Yom Setterman's, with the owner at the wheel. This car holds the short track record of the Pacific Northwest.

Don Alspaugh's, with Ernie Spaulding driving. This is a Ford V8, and has been well up in recent meets.

Dave Dippallito's, with the owner at the wheel.

The local cars will be as follows:

Phil Foster's, with Jimmy Logie driving.

Jimmy Laird's, with Johnny Wright driving.

Lloyd Valo's, with the owner at the wheel.

Jack Smith's, with Ed Allen at the wheel.

Tommy Jones's, with the owner driving.

Bert Sutton's, with the owner driving.

EVENTS

The list of events follows:

1. Time trials.
2. Ten laps for B.C.A.S.A. cars only.
3. Ten laps for U.S. cars only.
4. Ten laps for six slowest cars in time trials.
5. Ten laps for six fastest cars in time trials.
6. Thirty laps open to all cars.

Tennis League Will Open Knockout Play

Play in the knockout competition arranged by officials of the Vancouver Island Tennis League will start on June 13, Secretary Stan Holman announced yesterday.

The draw follows:

Junior Girls

June 13—St. Margaret's School vs. Duncan High School; Victoria Club vs. Norfolk House. Winners to meet.

Junior Boys

June 14—Duncan vs. Victoria No. 1. Winner to meet Victoria No. 2.

Men's Second Division

June 14—Victoria vs. Duncan; Hillcrest vs. Armadae. Winner to meet.

Women's Second Division

June 14—Victoria vs. Hillcrest.

July 5—Duncan vs. Canadian Pacific Railway.

Injury Jinx Continues To Dog Champion Detroit Tigers

Mickey Cochrane Out of Game With Nervous Ailment

Manager Has Fainting Spell After Sparking Club to Win Yesterday.

GIANTS-CARDS BOTH DEFEATED

One of the most persistent injury "jinxes" to dog any one club in years is doing its best to count the Detroit Tigers out of the pennant chase and wreck the world champions' hopes of hanging on to their honors.

A series of tough breaks, beginning with the loss of the star Tiger hitter, Hank Greenberg, and following up with the removal of the number one pitcher, Schoolboy Rowe, and the outfield slugger, Al Simmons, all laid up for repairs, was climaxed yesterday by an illness which took manager Mickey Cochrane out of the line-up, suffering from a nerve ailment.

His illness struck him suddenly, shortly after he had smashed out a homer with the bases loaded to spark the Tigers to an 18 to 9 victory over the Philadelphia Athletics.

The win gave the Tigers undisputed possession of fourth place in the American League race. The Washington Senators, with whom they had been deadlocked, lost to the St. Louis Browns, 6 to 2.

THREE STRAIGHT

The Boston Red Sox made it three straight over the Cleveland Indians, 4 to 3, as Lefty Grove chalked up his eighth win of the season, and the Chicago White Sox handed the New York Yankees their most lop-sided walloping of the campaign, 16 to 3.

In the National League, the St. Louis Cardinals lost 4 to 3 to the Brooklyn Dodgers, but maintained their three-game league lead as the second place New York Giants were trimmed by Lon Warneke and the Chicago Cubs, 8 to 5.

Cy Blanton pitched the Pittsburgh Pirates to a 7 to 5 win over the Boston Bees. The Cincinnati Reds sank the Phillies deeper into the cellar with a 5 to 3 trouncing.

The loss of Cochrane was the toughest break of all for the Tigers to bear, for Mickey has been the spirit

(Turn to Page 17 Col. 3)

BRITISH CONSOLS
PLAIN OR CORK TIP
Smoke a FRESH cigarette
British Consols
COSTLIER MILDER TOBACCOS

Group of Enthusiasts At Beacon Hill Greens

Photo by Irving Strickland.

Yesterday afternoon's sunshine resulted in a large turn-out on the greens of the Victoria Lawn Bowling Club at Beacon Hill. The above players were snapped during the progress of a club tournament. Those in the picture, from left to right, are: Mrs. T. Cole, W. Edgar, Mrs. Petrie, Mrs. B. Munro, R. Dowswell, Frank Guy, Mrs. A. D. Campbell and F. B. Yates

JOE SAVOLDI IS LAID UP

Heavyweight Grappler Painfully Injured in Bout With George Zaharias

Oakland, Cal., June 5.—Joe Savoldi, "iron man" of the wrestling rings, is laid up here with a painful injury and the grunt and groan fraternity has not seized upon the incident to grind out the ballyhoo it is so often accused of doing.

Savoldi was kneed in the groin by George Zaharias during a fall from a San Francisco ring Tuesday night. He will be out of circulation three weeks.

Joe Malcewicz, head man in this district, explained the failure to publicize the affair as follows: "Nobody would believe it anyhow. Sometimes the wrestlers get badly hurt. Some of the spectators always think it is an act. What's the use?"

Gorge Vale Semis Scheduled Sunday

Semi-finals of the men's club championship will be staged at the Gorge Vale Golf Club on Sunday. The draw and starting times follow:

CHAMPIONSHIP

8.45—D. R. Cox vs. H. H. Allen.
8.50—J. G. Thompson vs. W. Newcombe.

FIRST FLIGHT

8.55—E. D. Freeman vs. J. Sangster.
9.00—Hap Gandy vs. J. P. Phillips.

SECOND FLIGHT

9.05—D. W. Morry vs. A. T. Hunkin.
9.10—W. T. McCrum vs. W. H. Liddiard.

THIRD FLIGHT

9.15—R. Peden vs. B. T. Hill.
9.20—D. G. Sutherland vs. V. M. Gallon.

FOURTH FLIGHT

9.25—C. S. Burgess vs. G. Baird.
9.30—W. B. Christopher vs. M. H. Barry.

FIFTH FLIGHT

9.35—Phil Guy vs. J. M. Wedderburn.
9.40—Capt. R. H. Fort vs. A. J. Maynard.

Vancouver Aquatic Stars Show Speed

Break Two Canadian Records and Equal Another in Trials to Determine Team to Compete in Olympic Try-outs; Young Joan Langden Outstanding

Vancouver, June 5.—A twinkle appeared in the eye of Percy Norman, Vancouver swimming coach, yesterday evening as his prospective Olympic swimmers cut through the waters of the Crystal Pool here against time in the first of a series of time trials to decide the aquatic team to represent this province at the Olympic trials at Montreal.

There was reason enough, too, for the twinkle as the swimmers, under strict orders from Norman not to push themselves, broke two official Canadian records and equaled another.

Outstanding performer of the night was thirteen-year-old Joan Langden, who broke every junior record up to 200 yards in the backstroke while swimming that distance. She was clocked in 2.59 4-5 for the 200-yard backstroke distance, bettering the unofficial record of Monica Trump, Victoria, of 3.02.

Bobby Hooper, outstanding senior tanker, covered the 200 freestyle distance in 2.17 2-5, as against the record of 2.21 2-5 held by Robert Pirie and set in Winnipeg last year.

Phyllis Dewar, promising senior girl who has moved into the championship class under Norman's wing, equaled her own Canadian record for the 100-yard freestyle with a time of 1.03 1-5.

NAME TEAM LATER

Norman, who has been chosen as one of Canada's aquatic coaches for the Olympic Games, said the team to compete at the trials in Montreal will not be picked until after several other trials have been held.

Norman said Bobby Hooper, Phyllis Dewar, Marion Moffat, Joan Langden and Ilene Bowden, along with the divers, Lynda Adams, George Athans and Kay Davidson, were pretty certain to make the trip and mentioned Edward Cline, Archie Byers and Vic Curran and Bunty Harrington as possible.

Germans Capture Cup Net Matches

Berlin, June 5.—Baron Gottfried von Cramm defeated Lucilo Del Castillo, 6-0, 4-6, 6-4, 6-1, in the opening match of Germany's third round Davis Cup tennis series with Argentina today. Germany took a 2-0 lead when Heiner Henkel defeated Adriano Zappa in straight sets, 6-1, 6-1, 6-3.

Mrs. Andrus Named On Cup Net Squad

London, June 5.—Mrs. Dorothy Andrus, New York, today was chosen a the fifth member of America's Wightman Cup tennis team.

Helen Jacobs, captain of the American team, announced the appointment

The American Cup team, as now made up, consists of Miss Jacobs, Mrs. Sarah Palfrey, Mrs. Andrus, Mrs. Marjorie Gladman Van Ryn and Carolyn Babcock.

The international matches will be at Wimbledon June 12 and 13.

FREE!
BOOK on BASEBALL!
Every boy and baseball fan will want this up-to-date book, "Baseball—and How to Play it", by Frank J. (Shag) Shaughnessy, Manager of the pennant winning Montreal Royals. Pitching, batting, base running—all the fine points of the game are clearly explained and illustrated. Here's how to get it. Simply send in to the address below a "CROWN BRAND" or "LILY WHITE" Corn Syrup label with your name and address and the words "Baseball Book" plainly written on the back—and your copy will be mailed to you right away.
EDWARDSBURG
CROWN BRAND
CORN SYRUP
THE FAMOUS ENERGY FOOD
The CANADA STARCH COMPANY Limited
P.O. Box 368, MONTREAL

From the HANDS OF SKILLED UNION CRAFTSMEN

It is the skilled hand operations of Union craftsmen which gives your Tip Top clothing the graceful fit, flawless style and custom comfort—always associated with more expensive clothing.

These craftsmen are proud of the part their skilled hands play in turning out Canada's greatest clothing value. They are proud of the fact that over 3,000,000 buyers have found satisfaction in their efforts—in Tip Top Clothes.

Working amid pleasant, airy surroundings; paid the highest union wage-scale in Canada, Tip Top craftsmen wish to please you. By so doing, they ensure themselves of consistent work.

Let the dextrous fingers of Tip Top's Union craftsmen hand-cut and tailor your clothes to your personal measure. Let these skilled hands bring you smartness and style for which you would ordinarily pay considerably more. You may make your selection from hundreds of beautiful British woolens in the new weaves, patterns and colours. Val-Glo-ironable all-rayon lining, woven at Moco Mill, Valleyfield, of Courtauld's Canadian rayon yarn is included in Tip Top's one standard price.

Your Unrestricted Choice AT ONE PRICE $25.75 Tailored to Your Measure

1. Cutting to your 21 individual measures guarantees perfect fit.
2. Trained hands eager to produce Tip Top quality.
3. Only happy hands can maintain Tip Top's High Standards of Workmanship.
4. Dextrous hands daily uniting in the desire to satisfy you.

Where Tip Top Tailors Skilled Union Craftsmen Work under Ideal Conditions. T. T. N. 736 B.

TIP TOP TAILORS LIMITED
Hand-Cut and Tailored to Your Personal Measurements
650 Yates Street P. H. WINN, Manager

STETSON

"Air-Lights" for Summer—Canadian-Made...
The Stetson Bantam and Playboy hats are as cool and comfortable as they are stylish and good looking. Inspect these smart summer-weight hats . . . you'll appreciate the distinctive styles, the new colours—you'll find new pleasure in hat-wearing — and you'll keep *cooler* this year in a *felt* hat bearing the Stetson name.
The Bantam and Playboy styles are shown above. (Playboy has the narrow band). Both retail at $5
Regular-weight Stetsons are $7.50 (unlined $7) and up.
J. B. STETSON COMPANY (CANADA) LIMITED
Brockville Ontario
The Mark of the World's Most Famous Hat

WRESTLING

LOU PLUMMER vs. JACK KENNEDY
METHENEY (Black Secret) vs. MALONEY
CHES RICH vs. BING QUONG
TOMORROW NIGHT, 8.45
TILLICUM GYM
Tickets at Richardson's, 736 Yates St., Phone E 1413
BOOK EARLY POPULAR PRICES

Choose a "Sports-Back" Suit in Fine Tweed
You'll find a BIG variety of the latest styles at Wilson's . . . and your "sports-back" coat, if of stout quality tweed, may serve as a sports jacket with grey flannel slacks. Wilson prices for fine quality are notably moderate.
W. & J. WILSON
Men's and Boys' Clothes Since 1862
Ladies' Sports Apparel—Duck's Shoes
1217-21 Government Street G 5013

AUTO RACES!
SATURDAY Afternoon, JUNE 6
AT
LANGFORD SPEEDWAY
Half-mile Past Langford Station
On Island Highway
TIME TRIALS — 1.15 p.m.
FIRST RACE — 2.15 p.m.
SIX AMERICAN CARS AND SIX CANADIAN CARS
SIX THRILLING EVENTS
ADMISSION 50¢ (Plus Tax)
Children when accompanied by parents 25¢ plus tax.
Coach Line Busses Leave Depot 1.30 p.m.
Leave Track After Last Race

FOOTWEAR
Jas. Maynard Ltd.
640 YATES ST.

SPECIAL SALE
With Outstanding Bargains in Every Department

Spring Coats
Values to $22.50, to clear
$12.90 $9.75 $6.90

Regular $2.95 PLAID SKIRTS $1.97
Regular $1.95 KID GLOVES 79c
Regular $2.50 RAYON PYJAMAS $1.19
Regular $2.95 SILK BLOUSES $1.97

Regular $1.35 BATHING SUITS 97c
All-elastic GIRDLES 59c
SUEDETTE JACKETS $2.97
Regular 59c PANTIES ..... 3 pairs for $1

Travelers' Samples In
PASTEL FROCKS
Also a selection of slightly shop-soiled Frocks from our regular stock. Values to $6.90.
$2.97

NEW SHIPMENT
LINEN SUITS
Smart mannish styles. Sizes 14 to 20.
$2.95

Chiffon HOSE, Special, a pair 69c
Regular $1.00 RAYON PYJAMAS, a pair 69c
Service-weight HOSE, On sale, a pair 69c
Regular $2.95 SPRING HATS 97c

Regular 85c SHADOW CLOTH, a yard 59c
Embroidered PILLOW CASES, each 29c
Regular $1.00 LUNCH SETS 69c
Regular $1.50 LUNCH SETS 97c

LACE DRESSES
Smart and summery. Sizes 14 to 40. Regular $3.95.
$2.95

SPORT FROCKS
Snappy styles in smart new striped crepes. Sizes 14 to 44.
Regular $5.00.
$3.97

Checked DIMITY, special, yard 15c
Jaspe SPREADS, special 59c
Krinklette SPREADS, size 80x100 inches $1.47
36-inch WASH SATINS, yard 39c

46-inch HOMESPUN, special ..... 3 yds. $1
Regular 69c Striped TERRY CLOTH, yard 49c
Regular 95c CURTAIN NETS, yard 59c
Regular $3.95 RAYON SPREADS $2.97

SPRING FROCKS
75 only, in smart styles with long sleeves. Sizes 14 to 44.
Values to $4.90.
$1.97

WHITE COATS
made of a good quality polo cloth in swagger length. Sizes 13 to 16. On sale
$9.75

Regular 39c RAYON SILKS ..... 4 yds. $1
25-inch COTTON PRINTS, yard 10c
25-inch PRINTED CREPES, yard 12c
Linen TEA TOWELS, each 22c

Velvasuede PYJAMAS, pair $1.98
White HANDBAGS, each $1
Velvasuede SLIPS, each $1.19
Lace BLOUSES, on sale $1.98

ORGANDIE
DANCE FROCKS
Values to $3.95. Sizes 14 to 20.
$1.97

Travelers' Samples in
GIRLS' COATS
Sizes 6 to 14 years. Values to $9.75.
Special
$5.95 and $3.95

Reg. $1.50 FOUNDATION GARMENTS $1.19
Regular $5.00 SATIN KIMONOS $3.95
Silk Built-up shoulder SLIPS $1
Dimity NIGHTGOWNS, each 59c

1324 Douglas Street DICK'S Phone E 7552

EXCURSION TO PORT ANGELES
SATURDAY, JUNE 6
Princess Elizabeth leaves Victoria, 1.30 p.m. Leaves Port Angeles, 7 p.m.
Auspices Regimental Sergeants' Mess, 16th Canadian Scottish Regiment
ADULTS, $1.25 CHILDREN, 65¢

BEDDING PLANTS
Asters, Stocks, Snaps, Petunias, etc.
SPECIAL
2 Flats Lobelia $1.00
W. J. DUNN
Pollock Road Gordon Head

TORONTO BURIAL FOR VICTORIAN

Vancouver, June 5.—The body of Augustus Muttlebury, ninety-year-old resident of Victoria, B.C., who came to Vancouver a week ago to undergo an operation, will be sent to Toronto for burial. He died in hospital here yesterday.

Mr. Muttlebury lived in Winnipeg before moving to Victoria.

He is survived by a son, Charles Robert of Victoria, and a daughter, Mrs. F. P. Brock of Vancouver.

In the recent first aid test taken by the Victoria and district police, an excellent standing was attained by all, no marks being lower than 90 per cent out of a possible 120 per cent. Many members of the respective forces registered the full mark value. Dr. T. W. A. Gray and A. J. Dallain were instructors.

TONIGHT
A Grand Programme of Songs, Dances, Skits
FEATURING
MISS DOREEN WILSON and a Host of Others
ALSO
SHORT SPEECHES by Young Victorians
and Mr. C. J. McDowell
SHRINE AUDITORIUM
ADMISSION FREE 8 O'CLOCK

RUPTURE
Our stock of Trusses and Appliances for Rupture are of the very latest designs and the highest quality workmanship. We carry at all times a complete stock of many different shapes and sizes suitable for the different types of Hernia.
FIT AND WORKMANSHIP GUARANTEED — PRIVATE FITTING ROOMS
Surgical Appliance and Supply Co.
748 FORT STREET, Opposite Piggly Wiggly E 3174

NEWS IN BRIEF

The Victoria Ministerial Association will hold a special meeting in the Y.W.C.A. on Monday at 10 o'clock to discuss the question of increased city relief. A full attendance is earnestly asked for.

A 400-acre oil lease in the Sage Creek area, the lower southeast corner of British Columbia, has been granted by the government to James Fisher and M. L. Millgard for five years.

A quadruplet pyrethrum grown by Sam Parker, 103 Bushby Street, was brought up to the newsroom of The Times this morning. Mr. Parker says he has grown "quints" and has a lot of twin and triplet pyrethrum in his garden.

The C.C.F. will hold a grand rally in the City Temple tomorrow evening at 8 o'clock. The speakers will be: Grace MacInnis, daughter of J. S. Woodsworth; Angus MacInnis, M.P.; Robert Connell, M.P.P.; M. J. Coldwell, M.P. for Rosetown-Biggar and well-known educationist, and the C.C.F. candidate, Professor J. King Gordon. A small orchestra will be in attendance and the meeting will open with the singing of labor songs.

Judgment for plaintiff was awarded by Judge Lampman in the County Court yesterday at the conclusion of the hearing of the action of Kabul Sing vs. Beru. Kabul sued for $335 money advances for legal expenses in the case in which Berue was sentenced under the Opium and Narcotics Drug Act. The conviction followed the growing of poppies and the sale of popy heads. Costs were also awarded to Kabul.

Victoria's new school auditorium, that constructed for Oaklands, will be officially opened this evening. The function is scheduled to start at 9 o'clock, with Trustee W. C. Moresby, K.C., chairman of the board, performing the opening ceremonies. Mrs. Cave, president of the Oaklands Parent-Teacher Association, will also participate. An excellent programme of entertainment has been arranged, with the students giving group work displays as well as solo numbers. Other trustees are expected to attend

Sleek and low-slung, a grey sedan of ultra-modern lines drew the gaze of crowds in town today as it glided through the streets. The car is a 1936 Cord, believed to be the first to enter Victoria. It is owned in Vancouver. Among the revolutionary features of the "tear drop" automobile are retractable headlights, switch-controlled gears and an automatic clutch. The engine cowl is unbroken except by a grill which runs parallel to the ground as far back as the doors. Inside, the car is finished in chronium and deep blue, with a particularly complete instrument panel. The overall height is not more than five feet.

NOVA SCOTIANS VISITING HERE

A party of five Nova Scotians were today enjoying Victoria's fine weather following a long but leisurely 5,497-mile trip by motor car from Bridgetown, Nova Scotia, which took them through part of the United States, Alberta and British Columbia.

The party consists of Mr. and Mrs. J. C. Hogan and their son and daughter, Ruth and Jack, both youngsters, and Mrs. Rory Smith of Brookfield. Mr. Hogan is manager of the Bridgetown branch of the Bank of Nova Scotia.

They will leave Victoria tomorrow for Portland, Oregon, on their return trip. They will reach home the early part of next month. Mr. Hogan, prior to the start of the journey on May 1, was victim of spinal-meningitis, from which he has fully recovered. His firm granted him three months' leave and Mr. Hogan decided to spend it by traveling about the continent.

Mrs. Hogan is a graduate of the Jubilee Hospital here. Mr. Hogan last visited Victoria sixteen years ago and with his wife was anxious to see the city again.

Many foreign license plates are to be seen on Victoria streets already, but it is quite uncommon to see a car from as far back east as Nova Scotia.

Tenth Meningitis Case in Hospital

Spinal meningitis cases treated locally since last December reached ten yesterday when a man, suffering from the disease, was removed to St. Joseph's Hospital.

It was understood the man was not a resident of Greater Victoria, but had been working just outside the city when stricken.

Today's Baseball

AMERICAN LEAGUE FINAL

	R.	H.	E.
Chicago	6	6	0
Boston	8	11	0

Batteries—Cain and Sewell; Wilson and Ferrell.

	R.	H.	E.
Cleveland	3	5	2
New York	4	6	2

Batteries — Brown and Pytlak; Gomez and Jorgens

NATIONAL LEAGUE

	R.	H.	E.
Philadelphia	8	12	3
Pittsburgh	14	23	4

Batteries—Bowman and Wilson; Birkofer and Todd.

City Will Pay Off $493,846 In Bonds

Good Interest Saving Effected on Issues Being Retired This Year; $237,631 to Be Refunded at Lower Rate

The city will pay off maturing bonds to the extent of $493,846.66 this year, but will meet $237,631.32 of that sum by refunding, D. A. Macdonald, city comptroller-treasurer, stated today.

Had the city undertaken no further borrowings last year, the payment would have reduced interest charges against the city by a net $13,637.35, with provision for refunding at 4½ per cent. However, the city secured loans amounting to $105,500, representing the city's share of contributable expenditures on relief for 1935 as well as $100,000 by way of a special provincial loan for works projects. The aggregate $205,500 will bear interest at 4½ per cent, amounting to $9,247.50, which leaves a net interest saving for next year on bonds, matured and refunded this year of $4,389.85.

Of the total sum in bonds being retired in 1936 those being met through the sinking fund amount to $256,215.34. That sum includes payments as follows: January 17, Electric Light By-law, 1911, amounting to $25,000; September 3, Electric Light By-law, 1911, amounting to $50,000; September 3, School By-law, 1911, amounting to $131,215.34, and October 1, Street By-law, 1886, amounting to $50,000.

The first three of these issues bore interest at 4 per cent and the fourth at 5 per cent, making a charge this year which will not be faced in 1937 amounting to $11,111.47.

SERIAL RETIREMENTS

Total serials being retired this year amount to $237,631.32, of which $631.32 will be paid off from general revenue and the remainder by refunding.

The payments due on serial retirements follow: February 1, Bank Overdraft By-law, amounting to $30,000; July 10, Extension Securities No. 2, amounting to $77,000; July 21, Johnson Street Bridge, amounting to $18,000; July 21, Local Improvements By-law, amounting to $4,700; September 1, Extension Securities No. 1, amounting to $50,000; September 15, Local Improvements, amounting to $10,000; October 10, 1917, consolidated debentures, being a consolidation of waterworks and local improvements amounting to $47,000, and December 1, local improvements amounting to $931.32.

The issues being retired bear interest at the rate of 5, 5½ and 6 per cent, amounting to $13,190.88.

The 1936 refunding issue of $237,000 will be refunded probably at 4½ per cent, which would make the interest charge $10,665, and effect a saving of $2,525.88 on the transaction as far as interest charges were concerned.

The savings through that avenue, along with interest on sinking fund bonds, would aggregate $13,637.35, but the new issues for relief and for the special provincial government loan will establish a charge of $9,247.50, reducing the net benefit to $4,382.85.

Visitors See Famous Garden

Garden Party Entertained at Tea By Mrs. R. P. Butchart This Afternoon

Twenty visiting gardeners who are spending the week in Victoria had tea with Mrs. R. P. Butchart at "Benvenuto" this afternoon.

They had been invited by Mrs. Butchart, who personally showed them around her wonderful garden and home.

The visitors were joined today by Mrs. Alice Wellby, Pasadena, and Miss G. V. Allan, Seattle.

This evening John Grant will give an illustrated lecture on "Rock Gardening" in the Empress Hotel.

The final social occasion of Garden Week will be a floral tea in the Empress Hotel tomorrow afternoon. The visitors are being presented with corsages by Brown's Victoria Nurseries Ltd. Special displays are being put on by Mrs. David Leeming and Ballantyne Bros.

CANNOT HURRY TERM IN JAIL

A Victoria boy is anxious to go to jail for five days, but he will have to wait ten days before he is granted that privilege.

In City Police Court today the youth was convicted on a charge of driving to the common danger. The magistrate imposed a fine of $25 or, in default, five days.

The youth explained he was on relief and could not pay and asked that he be allowed to serve his term immediately. But the magistrate gave him ten days in which to reconsider his decision.

In another traffic case a fine of $20 was imposed against a driver who failed to observe the speed regulations passing through a school zone.

View Royal Liberal Association will hold its monthly meeting tonight at 8 o'clock at the residence of D. Scott.

A divorce was granted to Viola Gendron of Port Alberni from her husband, A. L. Gendron, by Mr. Justice Murphy in Supreme Court this morning.

BOYS VISITING JORDAN RIVER

English Public School Party Entertained By B.C. Electric Today

In today's bright sunshine the eleven British public school boys who are taking part in the Empire Schools Tour were visiting one of the most beautiful spots on Vancouver Island, and also seeing where the power which lights Victoria and runs its street cars comes from.

As guests of the British Columbia Electric Railway Company the party left this morning for an all-day trip to Jordan River, where they were scheduled to inspect the power plant and take lunch and tea.

The party is made up of boys from representative English schools, and is led by Captain W. H. Stevenson, a master at Harrow, and Lieutenant D. S. Wedderburn of the Scots Guards.

Tomorrow morning the boys will go out to Heals Range as guests of the officer's mess of the P.P.C.L.I. After luncheon at the camp there they will proceed to Butchart's gardens, where tea will be served by Mr. and Mrs. R. P. Butchart. On their way home in the evening they will visit the Dominion Astrophysical Observatory, Little Saanich Mountain.

The party will leave Victoria for Vancouver on the afternoon boat on Sunday.

Who's Who At Hotels

"Roosevelt will get the nomination and he will win the election, there's no doubt about that," said H. E. Trevvitt of Utica, N.Y., secretary-treasurer of the Commercial Travelers' Mutual Accident Insurance Association, who is at the Empress Hotel today.

Mr. Trevvitt is one of the delegates from Utica to the Democratic convention which will open two weeks from tomorrow in Philadelphia, and he will go there direct from Victoria.

* * *

M. A. Hall, sales manager for the Sperry Flour Company of Los Angeles came north by the Ruth Alexander and will be at the Empress Hotel for several days on vacation. Business in the south, he said, had improved tremendously and a big year was anticipated.

* * *

The guest list at the Empress Hotel today resembled a California directory. A large crowd of vacationists disembarked from the Ruth Alexander last night. Among the travelers at the Empress Hotel from the south are: Mr. and Mrs. J. W. Kissinger, Los Angeles; Mr. and Mrs. G. A. Froley, Beverly Hills, Cal.; Lloyd J. Wickham, Los Angeles; Lee M. Hyde, Santa Barbara; Mrs. Chester Seay, West Hollywood; Ernest Kreiger and R. Bernheim, San Francisco; Mr. and Mrs. L. E. Colvin, San Francisco; Mr. and Mrs. C. Leese, San Jose; Miss A. Van Deusen, Beverly Hills; Miss A. D. Wellbye, Pasadena; Mrs. I. M. Johnson and Mrs. W. H. Mead, Hollywood, and Mr. and Mrs. L. W. Hutton, Los Angeles.

* * *

Mr. and Mrs. T. D. H. Hall of Wellington, New Zealand, are guests at the Empress Hotel today from the Antipodes.

* * *

All the movie studios are busy and the stars are finding it difficult to get away from Hollywood, but quite a number of the film luminaries will visit Victoria on short vacation trips this summer, according to Bert McKay, of the Paramount casting office, who is at the Empress Hotel today. Mr. McKay came north from Los Angeles aboard Ss. Ruth Alexander and hopes to get in some fishing while here.

* * *

"I made my first visit to Victoria in 1886 and there have been remarkable changes here in fifty years," commented H. M. A. Miller of San Francisco, who with his wife is at the Empress Hotel today. He lost no time in chartering a taxi to see more of the city.

* * *

H. B. Popham, administrator of Dominica in the British West Indies, is among the visitors to Victoria. He has been staying at the Glenshiel Hotel since June 1. Mr. Popham plans to remain in Victoria until the end of the week. His mother, Mrs. R. D. Popham, resides in Victoria, and his brother, Rev. C. H. Popham, is vicar of Salt Spring Island.

* * *

Mr. and Mrs. V. Case Morris of Ganges, Salt Spring Island, were in Victoria today awaiting the arrival of their daughter, Miss Daphne Morris, from England by way of Vancouver. Mr. and Mrs. Morris spent the day at the Dominion Hotel and were planning to return home this evening. Miss Morris has spent more than a year in England.

* * *

Reporting perfect weather conditions all the way up the coast, Mr. and Mrs. Paul Lowrey arrived at the Dominion Hotel this morning with their two young sons, after driving from Los Angeles.

* * *

One of the finest sun tans seen this year in Victoria is being sported by Miss Marjorie Robertson, who reached the city from Los Angeles last night on Ss. Ruth Alexander. Miss Robertson is staying at the Dominion Hotel. Also at the Dominion Hotel off the Ruth Alexander are Mr. and Mrs. P. J. Shropshire of Los Angeles

* * *

Latest arrivals from California at the Windermere Hotel are Mr. and Mrs. E. J. Caspin and Mr. and Mrs. H. A. Thorup, all from San Francisco. They arrived in Victoria yesterday.

* * *

Mr. and Mrs. M. J. Neumann of Twin Falls, Idaho, arrived at the Strathcona Hotel yesterday for a short holiday.

Obituary

MARY ANN CRAIG

The funeral of Mrs. Mary Ann Craig, who passed away on Monday, took place yesterday afternoon. Rev. W. G. Wilson, D.D., conducted the service, during which the hymn "Nearer, My God, to Thee" was sung. The "Old Rugged Cross" was sung as a solo by Mrs. H. Shingles. Interment was in Colwood Burial Park. The following acted as pallbearers: F. Greensides, C. H. Hudson, H. Crowther, W. Scott, N. B. Pollock and D. Fair.

PATRICIA PETHERBRIDGE

The funeral of Miss Patricia Petherbridge will be held on Saturday morning, the cortege leaving Hayward's B.C. Funeral Chapel at 8.50, and proceeding to St. Andrew's Cathedral, where mass will be celebrated by Rev. J. A. Gaudette at 9 o'clock. Interment will be in Ross Bay Cemetery

CHARLES F. STREET

Charles F. Street of Saltair died yesterday morning after being in indifferent health for some years. He was born in England eighty years ago and received his early training there as a nurseryman. He went to Australia in pursuit of his calling, and then migrated to the Pacific Coast, building up an extensive horticultural business in California, afterwards going to Portland and then settling in British Columbia. Retiring from business about twenty years ago, Mr. Street made his home at Saltair. Surviving are his widow, two sons by a former marriage, Ernest of Portland and Frank in California, and one daughter, Mrs. Habelach of Portland. Funeral services will be held Saturday afternoon.

Governor Asks Aid of Clubs

Hon. E. W. Hamber Tells Club Bonds That Hold People Should Be Cemented

"It seems to me the Canadian clubs and other public bodies should in some measure assist the lieutenant-governors of the provinces to cement in some way the bonds that hold our people together under the most just and the most free form of government," said Hon. Eric W. Hamber, newly - appointed Lieutenant-Governor of British Columbia, when making his first public address since assuming office to members of the Canadian Club at luncheon today at the Empress Hotel.

"For the next five years I have been commissioned to represent the King in this province," Mr. Hamber said. "To represent, even in a small way, such a beloved sovereign involves responsibilities that cannot lightly be assumed. It shall be my endeavor, during my term of office, to enter into all my duties, not only as Lieutenant-Governor, but as resident of this city."

Mr. Hamber said he believed a great deal in personal contact, and "while I come to you a stranger, I hope I shall not be a stranger long."

He said it would be his desire and his intention to be as democratic and as free from restraint as possible under the circumstances, during his term of office. He would maintain his Vancouver home as a semi-official residence for the next five years because of the large population there and its accessibility to other parts of the province, which he intended to visit. But, he said, Victoria would be in no way affected.

IMPARTIAL NOW

"Before May 1," Mr. Hamber said, "I had somewhat flattered myself I had retired to private life. Before that I was free to speak. I could criticize public men—and I did. Now I have to be impartial. I have to adhere to the rules and regulations of a high office. Because I had never held public office before, it was pointed out to me it was up to me to put my shoulder to the wheel for a few years. It will be my desire to uphold the dignity and the responsibility of my office."

Mr. Hamber, in humorous vein, told of some of the letters he had received since his appointment. One came from a man on a ranch asking him to fix up a country road so that "he would not have lived in vain." Another came from a Los Angeles schoolboy, who was studying Canadian geography, asking the Lieutenant-Governor—spoken of in the letter as the Governor-General—to send any literature on this subject. A third came from a small boy in the interior who had driven him auout on a fishing trip last year.

Mayor Leeming, in moving the votes of thanks, extended to the Lieutenant-Governor and Mrs. Hamber a welcome to Victoria. He assured them of the extreme regard in which they would be held.

The Mayor said the office of Lieutenant-Governor was one "we in British Columbia insist on having."

Herbert Anscomb, president of the club, presided and introduced His Honor.

Following the luncheon the members were personally introduced to His Honor by Mr. Anscomb and Frank J. Sehl, secretary of the club.

For the Summer Camp
VICTROLA MUSIC IS STILL BEST
Throw it in your car and get going . . . there's your dance orchestra! And if you don't feel like stopping at midnight, just wind it some more and keep the party going. What music you'll have, too! The same orchestras and the same "sizzling" fox trots that Broadway and Leicester Square night clubs are dancing to this very month. What about cost? Just 35c for Blue Bird Records.
The Victor Portable as illustrated above, only $29.50
FLETCHER BROS.
(VICTORIA) LTD. 1110 DOUGLAS STREET

LIBERALS' TELEPHONES
Ward One, G 2033 Ward Four, G 1012
Ward Two, G 2833 Ward Five, G 1424
Ward Three, G 1822 Oak Bay, E 8832
Esquimalt ..... G 2641
All Those Willing to Supply Automobiles for Transportation on Election Day, Please Telephone E 2733
For General Information, Apply
Liberal Headquarters
1233 Government Street Telephone E 9441

People's Cash Grocery
727 YATES STREET PHONE G 5931
WEEK-END SPECIALS

ALBERTA BUTTER—Quality Guaranteed ..... 3 lbs. 60c
FIRST-GRADE B.C. GRASS BUTTER ..... 3 lbs. 69c

FINEST MILD CHEESE, per lb. 17c
WELL-MATURED ONTARIO CHEESE, per lb. 25c
CHATEAU CHEESE, ½-lb. pkt. 15c
2 for 29c
HAM BOLOGNA, sliced, per lb. 17c
BONELESS HAM, for frying, per lb. 32c
FLETCHER'S PURE LARD ..... 2 lbs. 25c
BRAID'S TEA, per lb. 39c
PEOPLE'S FRESH-GROUND COFFEE, per lb. 23c
ROGERS' SYRUP, 2-lb. tin 15c
PEAS or BEANS ..... 2 tins 19c

APRICOTS, 2½s, per tin 24c
MATCHES, at ..... 3 large boxes 25c
JELLY POWDERS ..... 4 for 15c
ORMOND'S SODA BISCUITS 19c
GOOD PRUNES ..... 3 lbs. 23c
SWEET JUICY ORANGES ..... 2 doz. 25c
LARGE LOCAL LETTUCE 5c
and 3 for 10c
RIPE TOMATOES ..... 2 lbs. 35c
MOTHERS' BEST FLOUR, 49-lb. $1.57
NETTED GEM POTATOES, 100-lb. $1.75

LOVELY GOWNS IN NEW SHOP

Latest Styles to Suit All Sizes Exhibited By Madame Runge

When Madame Runge opened the door of her new apparel shop on Douglas Street yesterday, it became the centre of attraction for Victoria women.

There was a display of gowns for sports, afternoon and evening wear, new in style and lovely in materials. Dainty wash frocks and suits vie with prints and linens. Velvet and taffeta coats drape smartly over exquisite formals.

In one corner a space is devoted to floral prints for summer evening wear, each frock with its own dainty jacket to match. Another space holds dapper little mannish tailored suits of soft Palm Beach silk in white and natural colors.

A white coarse weave Irish linen suit and smart topcoat in black and white is a striking ensemble and another favorite is a warm brown woolen suit with topcoat in brown and golden yellow check. There are sports suits in woolen weaves and smart new sweaters, and an exclusive line of sports felts.

In the French room are many fine creations. A black net formal with an all-over applique design in ninon is an outstanding model. This gown, made in redingote design, has but one touch of color, carved coral buttons down the whole length of the front. An afternoon frock of navy silk in all-over design green and sand boasts an unusual sleeveless jacket of pleated chiffon. It is in the French room, too, that one finds many gowns for older women and for the larger sized.

TWO CANNERY HOUSES BURN

Two small houses at the Inverness Cannery, owned by J. H. Todd & Sons Limited, were destroyed by fire yesterday evening, C. F. Todd, president of the company, reported today.

He corrected report that the entire cannery had been destroyed.

Following receipt of that report officials of the company communicated with the cannery by long-distance telephone and learned only two small houses had been burned.

The cannery is about five miles out of Prince Rupert.

ONLY 7 DAYS MORE
Save
10% to 25%
On All Chesterfield Suites
A Genuine Sale to Reduce Our Large Stock for the Summer Months
The Suites include the very latest in the well-known "KROEHLER" DESIGNS; the ever-new MODERN DESIGNS; the popular LANGHAM Chesterfield Suites and the new "CHARLES OF LONDON" design, etc.
Trade In Your Old Furniture
HOME FURNITURE COMPANY
825 Fort, Above Blanshard

Canadians Going to the Olympics

require

German "Travel Marks"

The visitor to Germany must be provided with cash in the form of "Travel Marks" to gain the special exchange concession allowed visitors.

"Travel Marks" are authorized by the German Government to encourage tourists to Germany and may be used only for the daily expenses. They offer Canadians a very great saving in their expenses.

Apply immediately to a branch of this Bank for the amount in German funds you expect to require. You may pay at once at the extremely favourable rate now quoted. Or you may wait till ready to leave, and pay at the rate of exchange then prevailing.

"Travel Marks" not obtainable in Germany

IMPERIAL BANK OF CANADA

Branches throughout Canada

139

Annual Scout Rally Saturday

Lieut.-Gov. Eric Hamber to Address Youngsters at Park Gathering

Lieutenant-Governor Eric Hamber will address Victoria Boy Scouts at the Heywood Avenue grounds tomorrow afternoon, when the annual Scout rally will be held, starting at 1.30 o'clock.

Approximately 300 Boy Scouts will take part in the proceedings, which are expected to attract a large gathering of parents who will see their sons exhibit their talent in Scoutwork, gained through the able teaching of Scout leaders.

All Scouts dressed in full uniform or full civilian clothes, are requested to be at the Scout headquarters on Johnson Street at 1:15 o'clock, where they will fall into their troop ranks preparatory to marching off to the park at Beacon Hill.

Upon reaching the park, colors will move to the front and Cub packs, who will be present but not take an active part, will fall out on the side. The Scouts will move up followed by the packs and march past in that order. The Lieutenant-Governor will take the salute and Scouters will give eyes-right as they approach the saluting base. Following the salute, colors will halt and the Scout horseshoe will be formed facing west.

Cubs will form up in front of the Scouts and the colors will move to the centre, after which His Honor will make his address. Following the address, the competitions will be run off, which include knotting, second-class first aid, Kims game observation, signalling, morse and semaphore, first-class first aid, map reading, distance and heights and camp site.

SALT SPRING

Ganges, June 5.—Members of the Ganges Women's Institute met in Mahon Hall, Mrs. Norman Wilson being in the chair.

The Agricultural Association is putting on a dance June 23, with the object of raising money towards the mortgage on the building.

Mrs. Wilson invited members to a picnic tea at her summer home at Wellbury Bay on July 3. Following the business meeting, Mrs. V. S. Maclachlan of Victoria gave a talk on institute work.

A card party, followed by a dance, was held in the Community Hall at Beaver Point. Prize winners at cards were Mr. and Mrs. M. Gynes and Mr. and Mrs. F. Reid. The affair was organized by the hall committee for the purpose of raising money to help clear of the debt remaining on the building.

The children of the Divide and North Salt Spring schools on Saturday competed in sports and contests for the Inter-school Cup. It was won by the Divide School.

The new government pier and float at Vesuvius Bay is nearing completion.

Montreal, June 5 (Canadian Press).—Grant Johnson of Montreal was elected president of Canadian Commodity Exchange yesterday, succeeding Maurice Forget.

Twenty-five Years Ago Today

JUNE 5, 1911
(From The Times Files)

Seattle won the double-header from Victoria yesterday, taking the first game by the score of 6 to 5 and the second by 2 to 1. Both games were well played, the entire seventeen innings being marred by a few spots of loose balls.

A total of 925 in face of a stiff wind was made by the first team of the Fifth Regiment at Clover Point on Saturday in the second match of the Canadian Rifle League series. Two possibles were made and the team avaraged 92.5 points per man.

When the Canadian-Mexican liner Lonsdale, which arrived at the Outer Wharf yesterday morning from Salina Cruz, was seven days out from this port on her south-bound trip, a murder was narrowly averted by the timely appearance of the scene of the trouble of the second engineer. A burly Spaniard fireman was wielding the dreaded knife, slashing the face and body of another stoker, a Mexican.

The proposal to erect a seawall at Ross Bay for the purpose of protecting the foreshore and the cemetery, has at last begun to assume form and it is probable that the necessary by-law for the work will be submitted to the public soon.

Dinner Meet For Battalion

Seventh Battalion Association Will Hold Informal Function Tomorrow

Meeting in an informal manner, the 7th Battalion Association will hold its twenty-first annual dinner tomorrow night at 7 o'clock in Spencer's dining-room. Up-island members who have not yet secured tickets may get them at the Broad Street entrance of the store, L. G. Scott, president, advises.

The various members will be drawn upon for the entertainment. Humorous stories and recollections of the war days will be related.

J. R. McIlree will propose the toast to "The Battalion," while H. C. V. Macdowall will respond. Brigadier-General Victor Odlum, former colonel of the battalion, will be over from Vancouver, it is expected.

The battaion was the first British Columbia group to see action, and was made up of the 88th Victoria Fusiliers, the 11th Irish Fusiliers of Vancouver, the 6th D.C.O.R.'s, Vancouver, the New Westminster Regiment, the Rocky Mountain Rangers, and was reinforced by the 30th Battalion, the 47th Battalion, the 48th and 88th Battalions.

White List Plays

London.—The Bishop of London has endorsed a list of plays to which he says any mother can take her daughters.

FINE CAR COMFORT—
and a saving in every Smooth mile.
because of the modern V-8 ENGINE

THE 1936 FORD V-8 FORDOR TOURING SEDAN

"WATCH THE FORDS GO BY"

BE AS FOOT-LOOSE as you like this summer . . . go as you please in a Ford V-8. Whether you streak away on lengthy trips or amble along with many stop-overs—you have the spacious comfort of a fine-quality car, flashing speed, power and pick-up, and the positive economy that has gratified the owners of more than two million Ford V-8s. The V-8 engine—available in no other car under $2500—is responsible for these modern features. It is short and compact, and is located in a forward position to allow more passenger room. Six grown persons can ride in perfect comfort in Ford V-8 Sedan body types. There's plenty of leg and head room for every passenger.

The Ford V-8 gives you Centre-Poise design and six-inch air-balloon tires for smooth riding. Torque-tube drive for stability. Super-Safety Brakes. Welded steel bodies. Safety Glass all around at no extra cost. Quiet helical gears in all speeds. Rapid acceleration. And a score of other values which represent the Ford purpose to make the V-8 safe, sturdy and reliable, economical to own, and a joy to drive . . . the car value without parallel in 1936. Your own test of how the Ford V-8 performs will convince you of this. Your Ford dealer invites you to take his car for a spin and drive it as you would your own car. Telephone for an appointment today.

Ford Has All These Quality-car Features—No Other Full-sized Low-priced Car Has Any of Them

1. V-type 8-cylinder engine.
2. 90 horsepower.
3. High-compression aluminum cylinder heads (as regular equipment).
4. Dual down-draft carburetion.
5. Big Super-Safety Mechanical Brakes.
6. Semi-centrifugal clutch.
7. Full torque-tube drive, radius rods front and rear.
8. Three-quarter floating rear axle.

TUNE IN THE FORD SUNDAY EVENING HOUR
Symphony Orchestra and celebrated guest soloists, 9 o'clock (E.D.S.T.). • FRED WARING AND HIS PENNSYLVANIANS, 9:30 Tuesday evening (E.D.S.T.). Columbia System.

FORD V-8 FOR 1936

$30 A MONTH now buys a 1936 Ford V-8 passenger car

National Motor Co. Ltd.
Victoria, B.C.

Either this motor oil makes good ...OR WE DO!

AFTER 10 DAYS' TRIAL, IF YOU DON'T SAY IT'S THE FINEST MOTOR OIL YOU'VE EVER USED . . . WE'LL REFILL YOUR CRANKCASE WITH ANY OIL YOU NAME.

VEEDOL'S Make-Good OFFER

Have any Veedol dealer drain and refill your crankcase with the correct grade of Veedol Motor Oil. Ask him to give you a correctly filled-out and signed sales slip. Keep that slip. Drive your car 10 days. And then, if you don't gladly say Veedol is the finest motor oil you've ever used . . . we'll make good. Simply mail your sales slip to the TIDE WATER OIL COMPANY OF CANADA, LIMITED, TORONTO . . . with a request for a crankcase filling of any oil you choose. We will promptly fill your crankcase with that oil, without it costing you a cent.

YES, SIR! We foot the bill if you don't get a thrill from Indestructible Veedol Motor Oil. Never before in all your life have you seen an oil like this. So good you can *instantly feel the lift* it gives your motor. So good that your motor develops a power, speed and smoothness it has never had before.

But that's what *we* say. It's what *you* say that counts!

And you don't have to wait six months or even six weeks to form your verdict. Veedol is willing to stand or fall on a 10-day trial in your motor... a trial in which *you* don't gamble a cent Either you gladly announce that Veedol is "the winner and new champion" or we'll make good! Read our sporting offer!

INDESTRUCTIBLE VEEDOL MOTOR OIL
THE FILM OF PROTECTION
...MADE 100% FROM PENNSYLVANIA'S COSTLIEST CRUDE

VEEDOL For Sale at the Following Service Stations:

Art Leason Service Station
Pitzer and Nex
Marconi Garage and Service Station
Louis Nelson Garage
White's Service Station

Auto Camp Garage
Deighton Tire Shop
Cook Street Garage
James Bay Garage
Motor House (Victoria) Ltd.

Hafer Bros., Keating
Duncan Garage, Duncan
Corfield Motors Limited, Ladysmith, Parksville, Courtenay, Alberni, Port Alberni

Nash Motors, Nanaimo
Nanaimo Motors, Nanaimo
Imperial Garage, Duncan
Johnson Motors, Lake Cowichan
Rose Garage, Ladysmith

ALSO AT ALL HOME SERVICE STATIONS

NEW OFFICERS AT LUNCHEON

Scurrah Inducts Frank Doherty as President of Rotarians

Installation of officers for the ensuing year took place at the weekly luncheon of the Rotary Club in the Empress Hotel today. Wives of the members were present.

P. B. Scurrah handed the gavel to the new president, Frank Doherty, and presented a pin to the retiring president, Herb Pendray.

Mr. Scurrah congratulated Jack Craig and W. McMullen on their election as vice-presidents, Frank Turley as sergeant-at-arms, Tom J. Goodlake as treasurer, and W. P. Marchant, Dr. V. B. Taylor and J. A. Walford as directors.

The new president asked for co-operation from every member of the club.

Captain Goodlake contrasted the Rotarians of today with the Rotarians of twenty years ago in a humorous address. They were much the same animal, he declared. Unlike their wives, they wore the same clothes.

Frank Sehl said that all the really big things that Rotary had done had been accomplished with the aid of women

Joy Groves, child imitator, concluded the entertainment by giving a delightful monologue on "Mother Goose."

Those at the head table were: Mrs. H. V. Bartholomew, Victoria, Business and Professional Women's Club; Mrs. P. Mutrie, Soroptimist; W. A. Luney, Kiwanis; Waldo Skilling Jr., Gyro; R. Kay, Revellers; and Cecil Luckhart, Kinsmen.

Miss Myrtle Olson, rhododendron queen of Port Townsend, with her chaperone, Mrs. George Bangerter, wife of the mayor, was welcomed at the luncheon.

COLWOOD

The annual meeting of Colwood Hall was held Monday evening, A. Godfrey presiding. Reports were read by the secretary-treasurer, Mrs. H. Parker.

Repairs had been carried out at a cost of approximately $550, it was reported. It is the intention of the committee to have the hall painted this month.

The committee for the year is composed of A. Godfrey, chairman; Mrs. H. Parker, secretary-treasurer; Mrs. A. Godfrey, Mr. and Mrs. G. M. Piercy and E. Peatt.

A silver tea will be held under the auspices of St. John's women's auxiliary on Wednesday afternoon, June 10, at the home of Mrs. S. Goodall. The proceeds will be sent to the Aklavik Hospital to help rebuild the hospital destroyed by fire.

J. Daniel of Toronto is visiting his son-in-law and daughter, Mr. and Mrs. J. W. Little.

ALBERNI

Alberni, June 5.—Honoring Miss Lucy Sadzak, whose marriage takes place June 20, Mrs. J. Vucer, her daughter Yela and Miss Joyce Cowley were co-hostesses at a miscellaneous shower held at the home of the former on Tuesday evening. The guests included Mrs. J. A. Gibson, Mrs. Lelia Sadzak, Mrs. Ethel Simpson, Mrs. J. W. Gibson, Mrs. A. Blaze, Mrs. P. Olsen, Mrs. J. Eck, Mrs. A. Myers, Mrs. E. Coverdale, Mrs. E. Blackhall, Mrs. C. Woodward, Mrs. C. Fletcher, Mrs. F. Cowley, Mrs. G. Lundine, the Misses Marjarie Eaton, Carson Freeland, Lois Cowley, Winnie Kevin, Doris Whittaker, Nora Ainsworth, Violet Randall, Pearl and Janet Watson, Violet Sadzak, Ena Bryant, Patty Lynn, M. St. Clare, Bernice Cowley, Patsy Myers, Lieut. R. Brewing, Gordon Lundine, M. Nelson and E. Miles.

Complimenting Mrs. D. R. Kelly, who is visiting from Quesnel, Cariboo, Mr. and Mrs. Fred Weaver were dinner and bridge hosts Tuesday evening, when covers were laid for Mr. and Mrs. H. R. Carter, Captain C. and Mrs. L. Fry, Dr. C. E. and Mrs. Cook, Mr. and Mrs. A. H. West, Mr. and Mrs. B. W. Mann and Mr. Al. Hanna.

Also honoring Mrs. Kelly, Mr. and Mrs. W. E. Evans were bridge hosts on Monday evening. The invited guests were Mr. and Mrs. F. G. Bacon, Dr. C. E. and Mrs. Cook, Mr. and Mrs. H. Carter and Mr. and Mrs. F. Weaver. Prizes for bridge were won by Mrs. Bacon and Dr. Cook.

Miss Dorothy Maynard, Lethbridge, who has been a student nurse at the General Hospital, Vancouver, and who graduated with the 1936 class, is spending a holiday in the district as the guest of Mr. and Mrs. J. Murray Ure.

Miss S. S. Phillips, Toronto, who has been wintering in California, is visiting Rev. T. S. Glassford and his niece, Miss H. Arbuthnot.

CHURCH LEADER ELECTED

Moose Jaw, Sask., June 5 (Canadian Press).—Rev. N. L. Nichol of Saskatoon was elected president of the Saskatchewan Conference of the United Church of Canada at yesterday's session of the twelfth annual conference held here. He succeeds Rev. G. Dorey, who presided at the opening of the conference. Between 300 and 350 delegates are in attendance.

The Victoria Chamber of Commerce will send two delegates to the annual meeting of the Society for the Preservation of Native Flowers and Shrubs, to be held at the City Hall on the evening of Tuesday, June 16, it was decided at yesterday afternoon's meeting of the board of directors of the chamber.

DANDRUFF
CLEAN YOUR SCALP by Rubbing in
MINARD'S "KING OF PAIN" LINIMENT
Sole Agents: Harold F. Ritchie & Co., Limited, Toronto

FREE COUPON
GOOD FOR ONE FULL-SIZED PACKAGE OF
BRAID'S TRU-JEL JELLY POWDER
Any flavor, with purchase of four packets at regular price
HAND THIS COUPON TO YOUR GROCER
JELLY POWDER - BAKING POWDER
TEA - COFFEE - SPICES - EXTRACTS
BRAID, TUCK & COMPANY Ltd.
VANCOUVER, B.C.
TO GROCERS: Return this coupon to Braid, Tuck & Co. Ltd., and receive credit for one packet of Tru-Jel
LISTEN IN TO PLAIN JANE *and* JIM
C·K·W·X
EVERY MORNING AT 8·35

Boy! YOU'VE GOT A GRIP

like a GUTTA PERCHA TIRE

At a meeting of the executive of the Victoria and District Fish and Game Association held yesterday evening it was decided to hold a general meeting next Tuesday evening at 8 o'clock in the Chamber of Commerce Auditorium. Drastic changes in game laws will be discussed, among which a move will be made for the indefinite closing down of the deer season on the island. A full turnout of Victoria and district sportsmen is requested at this meeting.

ELECTION MEETINGS

TONIGHT

Young Liberals, Shrine Auditorium, J. Gould, Frank Hall, W. P. Lawson, G. F. Gregory and C. J. McDowell.

Prof. King Gordon, C.C.F., at Seamen's Institute, with M. J. Coldwell and Angus MacInnis.

Dr. S. F. Tolmie, Conservative, at Empire Theatre, with R. L. Maitland, K.C., and Herbert Anscomb, M.P.P.

Sir James Douglas School, C.C.F., Rev. Robert Connell, Mrs. Grace MacInnis and Joseph Round.

George Jay School, 8 p.m., C.C.F., Prof. King Gordon, N. Morgan and Angus MacInnis.

SATURDAY

C. J. McDowell, Liberal, final rally at Chamber of Commerce with Dugald Donaghy, K.C., Frank C. Hall, Harold A. Beckwith and Mrs. Nellie McClung.

Prof. King Gordon, C.C.F., final rally at City Temple.

All meetings start at 8 p.m.

Softball Schedule

Sunday school softball games for tomorrow follow:

SENIOR DIVISION

Lake Hill vs. Emmanuel Baptist, Savory Park.

Cedar Hill vs. Metropolitan, Central Park.

First United vs. Centennials (playgrounds to be arranged).

JUNIOR LEAGUE

St. Paul's Presbyterian vs. Andreans, Victoria West Park.

Chinese Presbyterian vs. Church of Our Lord, Heywood Avenue.

St. Alban's vs. Metropolitan Beavers, Stevenson Park.

Cathedrals vs. First United, Beacon Hill Park (near buffalo pen).

All games will commence at 6.30 o'clock.

Score sheets may be procured at 709 Pandora Avenue. All results of fixtures must be turned in not later than 9 o'clock Saturday evening. Unless the secretary receives an official score sheet, the game will not be termed official.

FLOODS BLOCK FRASER VALLEY ROAD

The Glover Trunk Road, leading into Fort Langley, where the Salmon River flats have been inundated.

FORCED TO BID SLAM

Declarer, Satisfied With Game Contract, Makes Six-odd by Smart Strip and End Play

By WM. E. McKENNEY

It's tough luck for a bridge player when his intended sacrifice at a contract he knows he cannot fulfill is not accepted by his opponents, and they are pushed into a slam contract, which they proceed to fulfill. In such a case the player has not looked far enough ahead in the bidding, where he may find further sacrifices too expensive. But hope springs eternal that defeat is likely to follow a slam contract unwillingly undertaken.

In today's hand, South and his partner were willing to content themselves with a non-vulnerable game, but East and West hoped to prevent that by accepting a small sacrifice. The result was a slam bid, made by means of a clever end play.

A six heart contract could have been defeated four tricks, and East felt that there was a good chance to beat the slam.

West's opening lead of the five of hearts was ruffed by declarer. The eight of clubs was led from the closed hand, and won with the jack in dummy. Another heart was returned and ruffed.

Again a trump was won in dummy and the last heart was ruffed in declarer's hand. Next the ace and king of diamonds were cashed and South's last diamond was ruffed in dummy.

Declarer now had the stage set for the final play. Hearts and diamonds were eliminated from both dummy and declarer's hand, and now a small spade was led from dummy and the queen finessed.

The next play was the one that assured the contract. South led a low spade, not the ace, and, when West failed to follow, the eight was played from dummy. East won, but now he was helpless.

A heart lead would give declarer a ruff and a discard, and a spade return would make up two more spade tricks.

(Copyright, 1936, NEA Service Inc.)

Today's Contract Problem

South is playing the contract at six hearts. What card should he play from dummy on the opening lead, and what card should he play from his hand?

North: ♠ A J 10 ♥ 6 4 2 ♦ A K 7 6 4 ♣ 7 5

West: ♠ Q 7 6 5 2 ♥ 8 3 ♦ Q 10 9 ♣ K 10 2

East: ♠ 4 3 ♥ 9 7 5 ♦ J 8 3 2 ♣ Q 9 8 6

South: ♠ K 9 8 ♥ A K Q J 10 ♦ 5 ♣ A J 4 3

None vul. Opener—♠ 2

Solution in next issue. 23

North: ♠ J 8 4 3 ♥ 8 6 3 ♦ A 4 ♣ K J 7 5

West: ♠ 9 ♥ K 10 7 5 2 ♦ J 8 6 3 2 ♣ 6 4

East: ♠ K 10 7 6 ♥ A Q J 9 4 ♦ Q 10 7 ♣ 9

South: ♠ A Q 5 2 ♥ Void ♦ K 9 5 ♣ A Q 10 8 3 2

Rubber—None vul.

South	West	North	East
1 ♣	Pass	2 ♣	2 ♥
3 ♥	4 ♥	Pass	Pass
5 ♣	Pass	Pass	5 ♥
6 ♣	Pass	Pass	Pass

Opening lead—♥ 5 23

CHILDREN need vital nourishment that helps to build strong muscles, and sound teeth and bones! And Shredded Wheat with milk is the perfect answer for the breakfast table. For Shredded Wheat is 100% *whole wheat*, Nature's most perfect cereal. It contains a natural balance of food essentials in their most delicious and digestible form. Order Shredded Wheat now. Serve it at least once a day.

12 big biscuits in every box

THE CANADIAN SHREDDED WHEAT COMPANY, LTD.
Niagara Falls . . . Canada

SHREDDED WHEAT
MADE IN CANADA - OF CANADIAN WHEAT

CATTLE RESCUED FROM VALLEY FLOOD

Several hundred head of dairy cattle grazing on the Fraser Valley lowlands were marooned at various stages of the flood during the last few days. The picture shows some cows being led to dry ground from a temporary island where they had sought refuge from rising water in Glen Valley.

Walter Thorogood Seriously Injured

Winnipeg, June 5 (Canadian Press).—Jockey Walter Thorogood, Vancouver, suffered a fractured spine and scalp wounds yesterday when he was thrown from a horse during a workout at Whittier Park race track. Hospital authorities reported the twenty-one-year-old rider's condition as "favorable."

The horse Thorogood had taken for a trial run shield suddenly and jumped the fence bordering the track. The jockey was thrown and landed across the fence.

Be a 'Merry Andrew' too

Be a cheerful, smiling soul, all the time. You can be when your health is right, and the thing that keeps millions right in health is Andrews Liver Salt.

It is a bubbling, pleasant-tasting drink that cleanses you internally and helps you to feel, look and be your best the whole year through. Trust Andrews. Increasing thousands have for 40 years.

Sole Agent: McGillivray Bros. Limited, Toronto.

SMALL TIN 35¢
LARGE TIN 60¢
LARGE BOTTLE 75¢

ANDREWS LIVER SALT
The Largest Selling Saline in the British Empire 77

USE THE TIMES WANT ADS

TO MEN AND WOMEN OF ALL AGES—ESPECIALLY THOSE OVER FORTY

What you need is

Because 'Phyllosan' tablets help to re-build your worn-out tissues—strengthen your nerves—improve your appetite, and increase your physical and vital forces, you should

Start taking 'PHYLLOSAN' Reg. Trade Mark TABLETS TO-DAY!

An important Medical Journal says: "There is no remedy in existence capable of strengthening the entire organism with the same efficiency as 'PHYLLOSAN' tablets."

Doctors everywhere recommend 'PHYLLOSAN' tablets for men and women of all ages whose physical and vital forces are low, because they recognize that 'PHYLLOSAN' tablets are the authentic result of researches by an eminent medico-scientist, E. Buergi, M.D., Professor of Medicine at Berne University. 'PHYLLOSAN' tablets *remake* you. You will never know how really fit you can be until you have taken a course of these tablets. Get a bottle from your druggist today. 21

At all Druggists, 85c and $1.50—(double quantity)

Sole Distributors for Canada:
McGillivray Bros. Limited, Harbour at York St., Toronto

INJURY JINX CONTINUES TO DOG CHAMPION DETROIT TIGERS

(Continued from Page 14)

behind the winning ways of the champions over the last two years.

He suffered a fainting spell shortly after he belted his homer, and left the game immediately afterward. He hopes to be back in the line-up in a few days.

COAST LEAGUE

High-powered bats kept the Oaks and the Seattle Indians out in front of the tight Coast League pennant race today.

Oakland smothered Portland yesterday evening, 13 to 3, to keep two points ahead of Seattle, who downed Sacramento, 8 to 2, 6 to 3, in a doubleheader under the lights.

A game behind were the Missions, who won from the San Francisco Seals, 6 to 4, while the Los Angeles Angels celebrated the arrival in California of owner P. K. Wrigley by blasting down San Diego Padres, 11 to 2.

Home runs featured the night games while hitting pitchers were on the mound for most of the winning clubs.

Dick Gyselman hit for the circuit in each game of the Seattle doubleheader. His second homer broke a 3 to 3 tie in the brief second.

Hal Spindel led the Tribe's big stick men with a home run, a triple and three singles in seven times up.

Lou Koupal, who held the Senators to seven hits in the opener, also drove in two runs. Howard Craghead did a five-hit job in the other encounter.

Buster Adams of the Senators got a four-ply swat in the first game and hit three out of six tries.

Jack Glynn and Jimmy Gordon drove out homers for Oakland, Gordon's coming with two on in the seventh. Gordon had a double and two singles for a perfect night at bat, bringing in four runs and scoring three himself.

More remarkable was the work of Jimmy Tobin, Acorn hurler, who hit a double and three singles in five times up and crossed the plate four times himself.

AMERICAN LEAGUE

At New York.	R.	H.	E.
Chicago	16	16	1
New York	3	4	2

Batteries—Whitehead and Sewell; Pearson, Broaca, W. Brown, Kleinhans and Glenn.

At Boston.	R.	H.	E.
Cleveland	3	9	1
Boston	4	10	0

Batteries — Blaeholder, Lee and Pytlak; Grove and R. Ferrell.

At Philadelphia.	R.	H.	E
Detroit	18	15	3
Philadelphia	9	14	6

Batteries — Auker and Cochrane, Hayworth; Rhodes, Bullock, Flythe, Dietrich and Moss.

At Washington.	R.	H.	E.
St. Louis	6	10	1
Washington	2	10	0

Batteries—Hogsett and Hemsley; Marberry, Appleton and Millies.

NATIONAL LEAGUE

At St. Louis	R.	H.	E.
Brooklyn	4	8	0
St. Louis	3	10	1

Batteries — Brandt and Berres; Winford, P. Dean and Davis.

At Cincinnati.	R.	H.	E.
Philadelphia	3	11	2
Cincinnati	5	9	3

Batteries—Keller and Wilson; Derringer, Brennan and Lombardi.

At Pittsburgh.	R.	H.	E.
Boston	5	1	1
Pittsburgh	7	10	1

Batteries — Lanning, Smith and Lopez; Blanton, Brown and Todd.

At Chicago.	R.	H.	E.
San Francisco	4	13	2
Missions	6	12	0

Batteries — Campbell and Monzo; Nitcholas and Outen.

At San Diego.	R.	H.	E
Los Angeles	11	14	0
San Diego	2	9	3

Batteries — Prim and Bottarini; Wells, Salvo, Hockette and Desautels.

At Portland.	R.	H	E
Oakland	13	13	1
Portland	3	11	3

Batteries—Tobin and Hershberger; Posedel, French, Radonits, Larkin Larkin and Brucker.

Seattle 8-6, Sacramento 2-3.

ROYAL FAMILY

The orphaned Crown Prince Baudoin and Princess Josephine Charlotte accompany their father, King Leopold, in the first public appearance of the Belgian royal family since the death of their mother, Queen Astrid. The occasion was the traditional "coronation" of the statue of Our Lady of Laeken near the Royal Palace at Leken. The children performed the crowning ceremony.

GOLFER PROVES EXPERT ANGLER

Cashiers, N.C., June 5.—Driving from the 150-foot seventh at the Hampton Country Club, Mrs. S. D. Covert watched the ball land in a nearby brook. Walking to the ball, she found it in the water and beside it an eight-inch trout it had killed.

Racing Results

Hawthorne, Ill., June 5.—Results of horse racing here yesterday follow:

First race—Five and one-half furlongs: Mars Shield (Robertson) $7.60 $ 5.00 $3.80 Phalasan (Beck) 10.20 6.80 Solar Maid (James) 5.40

Time, 1.07 2-5. Also ran: Tinsel Lady, Fyan, Charwitch, Princess Bull, Pandisco, Maxine B., Saranara.

Second race—Six and one-half furlongs: My Surprise (Pierson) $6.00 $3.60 $3.20 Santerno (Hauer) 6.20 4.20 Chatterfol (Polk) 11.40

Time, 1.21. Also ran: Triolet, Mr. Joe, Cheraw, First Pigeon, Jadsan, Shady Girl, Little Duke.

Third race—Six furlongs: Lisa Belle (Vail) $7.40 $4.00 $3.60 Frost Bite (James) 3.80 3.00 Full Up (McCoy) 3.60

Time, 1.14 1-5. Also ran: Merry Freda, Wilderness Way, Squeeze Out, Nancy Nan, Teernahilla, Colleen B., Loseeep, Petty Taw.

Fourth race—Six furlongs: Sailor's Gift (Haas) $7.40 $4.20 $3.60 Black Scout (Robertson) 3.80 3.60 Homye (Hall) 6.00

Note: Mr. Ricks won the race and was disqualified for crossing at the start.

Time, 1.14. Also ran: Orway, Chilhee, Masketeer, Humble Issue, Mr. Ricks.

Fifth race—Six furlongs: Candescent (Robertson) $24.60 $11.80 $9.00 Red Flyer (McCoy) 11.00 9.20 Die Hard (James) 5.80

Time, 1.13 1-5. Also ran: Kapado, Tractable, Captain Joy, Hueu, Blind Pig, Amijo.

Sixth race—Mile and one-sixteenth: Spanish Babe (McCoy) $17.60 $3.80 $2.60 Corinto (Robertson) 2.20 2.20 Salaam (Dudley) 2.60

Time, 1.46 1-5. Also ran: Brown Feathers, Wayaloft, Bright Light.

Seventh race—Mile and one-sixteenth: Shalot (Mauro) $49.00 $14.00 $8.40 Shiely B. (James) 3.80 2.80 Bally Wise (Pierson) 18.20

Time, 1.47 2-5. Also ran: Flutter By, Mouse Trap, Evening Gown, Golden X, Teddy Boy, Centennial, Temple Dancer, Wagwood.

Eighth race—Mile and one-sixteenth: Lady Federal (Nolan) $10.40 $ 7.60 $5.00 Boom's Pal (Wilson) 13.00 6.60 Technocracy (Dias) 4.40

VICTORIA MUSICIAN WINNER OF CONTEST

G. JENNINGS BURNETT

The judging of the hymn tunes set to the word of Mrs. Blanche E. Holt Murison's hymn for the Vancouver Festival of Thanksgiving, has been completed. Competitors sent in their manuscripts from all parts of the province, there being over 100 submitted.

The tune selected by the committee was entitled "Jubilate." Upon completion of the judging this was found to have been composed by G. Jennings Burnett, organist and choirmaster of St. John's Church, Victoria.

The actual names of the competitors were kept sealed in the care of Dr. Willard Brewing, until after the final judging. The judging committee consisted of Frederic Chubb, John Borthwick, Arnold Howard, F. W. Robinson, Evan Walters and J. C. Welch.

CLASSIFIED ADVERTISING TELEPHONES—E4175, E4176

Victoria Daily Times
MEMBER AUDIT BUREAU CIRCULATION

TELEPHONES
8 a.m. to 8 p.m.—Circulation . . E4175
Advertising . . E4175
9 . . E4176

CLASSIFIED ADVERTISING RATES

1½c per word per insertion.
Minimum charge, 25c.
$1.25 per line per month.
Minimum charge, $2.50.

Births, $1.00 per insertion.
Marriages, $1.50 per insertion.
Deaths, $1.50 first insertion and $1.00 succeeding insertions.
Funeral notices, In Memoriam notices and Card of Thanks, $1.50 per insertion.

In computing the number of words in an advertisement count five words for the first two lines and seven words for each line thereafter. This is not an absolute guide to the number of lines, much depending on the length of the individual words.

The Times will not be responsible for more than one incorrect insertion of any advertisement ordered for more than one issue. Any claim for rebate on account of errors or omissions must be made within thirty days from the date of the same otherwise the claim will not be allowed.

Advertisers who desire it may have replies addressed to a box at The Times Office and forwarded to their private address. A charge of 10c is made for this service.

Subscribers wishing their addresses changed should notify this office as well as the carrier. If your Times is missing, phone E7632 before 8 p.m. and a copy will be sent by special messenger.

INDEX TO CLASSIFIED ADS.

The eight major groups of Classifications appear in the following order:

Announcement classifications	1 to 10
Employment classifications	19 to 24
For Sale-Wanted classifications	25 to 32
Automotive classifications	33 to 36
Rentals classifications	37 to 46
Real Estate classifications	47 to 54
Business Opportunities classifications	55
Financial classifications	56 to 57

BOX REPLIES AVAILABLE

Letters addressed to the following boxes are available at The Times Office on presentation of box letters. Maximum results are obtained by advertisers who follow up replies promptly.

115, 154, 234, 310, 444, 11181.

Announcements

DIED

FIELD—Suddenly, on May 31, 1936, at her residence, 3150 Boundary Street, Elizabeth Jane Field, widow of Joseph Field, aged sixty-four years; born in Cornwall, England, and had been a resident of this city for thirteen years. Her husband predeceased her two years ago. She is survived by three brothers, William Woodman Penhallurick, Victoria; Albert Penhallurick, Winnipeg, and John James Penhallurick, Birmingham, England, and also many nephews and nieces.

The funeral will be held from Hayward's B.C. Funeral Chapel on Saturday, June 6, at 2 p.m., Rev. S. Ryall officiating. Interment in Royal Oak Burial Park.

PETHERBRIDGE—On June 3, 1936, at the family residence, 1722 Carrick Street, Patricia (Pat) Petherbridge, eldest daughter of Mr. and Mrs. George Petherbridge, aged twenty-two years; a native daughter of Victoria. She leaves to mourn her loss, besides her parents, two sisters, Doreen and Muriel, at home; her grandmother, in Ireland; one uncle and one aunt, in Victoria, and also other relatives in the United States.

The funeral will be held on Saturday, June 6, the cortege leaving Hayward's B.C. Funeral Chapel at 8.50 a.m., proceeding to St. Andrew's Cathedral, where mass will be celebrated by Rev. J. A. Gaudette at 9 o'clock. Interment in Ross Bay Cemetery.

CARD OF THANKS

Mr. W. F. Craig and daughter desire to express their sincere appreciation to their many friends for their kind words of sympathy and for the beautiful floral tributes sent during their recent sad bereavement in the loss of a loving wife and mother.

8 FLORISTS

A. J. WOODWARD & SONS LTD.
—Established 1892—
Designs — Bouquets — Flowers
Anywhere, Anytime
Store G5614 Night, G6298

BALLANTYNE BROS. LTD.
1211 Douglas Street Phone G2421
CUT FLOWERS AND DESIGNS
Greenhouses, North Quadra Street

ANY FLORAL DESIGN; MOST REASONable prices. Pollock Bros., 1315 Douglas G5315.

FLORAL ART SHOP—DYSON & CLARK
Distinctive Funeral Designs
639 Fort Street Phone E4813

8 FUNERAL DIRECTORS

S. J. CURRY & SON
"Distinctive Funeral Service"
Private Family Rooms—Large Restful Chapel
Opposite New Cathedral Phone G5512

HAYWARD'S B.C. FUNERAL CO. LTD.
Established 1867
734 Broughton Street
Calls Attended to at All Hours
Moderate Charges Lady Attendant
Phones: E3614, G7679, G7662, E4065

SANDS MORTUARY LTD.
Complete Funerals in Our New Mortuary at Modern Prices
Experienced Lady Attendant Phones: E7511 and G3530
1803 Quadra Street Victoria, B.C.

McCALL BROS.
"The Floral Funeral Home"
Office and Chapel, corner Johnson and Vancouver Streets. Phone G2012

FRANK L. THOMSON FUNERAL HOME
Established 1911.
1636 Quadra St. Next to 1st United Church
Large Drawing-room Chapel
Sincere Service Lady Assistant
Phone G3612, Day or Night

9 MONUMENTAL WORKS

STEWART MONUMENTAL WORKS LTD. Take No. 6 street car to works. 1401 Mary St. Phone G3652. tf

10 Coming Events

AN OLD-TIME DANCE, ROYAL OAK Hall, tonight; Red Barker's orchestra; good tombolas; 35c. 11222-1-132

ANOTHER BIG CANADIAN OLD-TIME dance, Saturday, June 6, Lake Hill Community Centre, 8 till 12; Irvine's orchestra, Cliff Moore, M.C.; 35c, including supper. Bus at 12. Spot dances. Where you always have a good time.

10 COMING EVENTS (Continued)

AT PALAIS DE DANSE, DALLAS RD., Saturday night, cabaret dancing at its best! "Bunk" McKewen's orchestra, featuring "Bugs" Heaton, sensational drummer. Admission 35c. Refreshments optional. Make up a party! Reservations at G6157. 426-3-133

B.C. ELECTRIC TENNIS CLUB PLANnel dance, Yacht Club, June 12; Reynolds' orchestra; tickets 75c. xx-9-138

COMMONWEALTH SOCIETY, 2500 Douglas St., incorporating under Co-operative Act, requires all holding scrip return same by June 6; exchange new scrip. All claims must be in by that date. 414-3-132

C.C.F. GRAND RALLY, AT THE CITY Temple, Saturday evening, 8 o'clock
Speakers:
J. KING GORDON
M. J. COLDWELL, M.P.
ANGUS MacINNIS, M.P.
GRACE MacINNIS
REV. ROBT. CONNELL
Chairman: Alfred Carmichael
A musical programme has been arranged. Come, bring your friends and make this meeting the greatest of the campaign. 441-1-131

C.C.F. PUBLIC MEETINGS TONIGHT, 8 o'clock;
SEAMEN'S INSTITUTE
SIR JAMES DOUGLAS SCHOOL
GEORGE JAY SCHOOL
Speakers: J. King Gordon; M. J. Coldwell, M.P.; Angus MacInnis, M.P.; Grace MacInnis. 430-1-132

C.C.F. REGULAR DANCE, EVERY FRIday, 724 Fort, 9-1; refreshments; 25c. xx-2-132

CRYSTAL GARDEN DANCE, EVERY Saturday night, 9 to 12. Admission 35c.

DANCE, SATURDAY, SHRINE AUDItorium; Gus Michaux's new orchestra. Come up and hear them! 25c. Free cloakroom. 426-3-133

EVELYN HOBBS'S DANCE, K. OF P. Hall, Broad St., Saturday, June 6; tombolas; admission 25c. 1228-2-133

HUDSON'S "GREENHAVEN," DUNCAN, and C. C. Jones, "Wigwam," Ladysmith, sell Mar-pat chocolates. Try a box, 75c.

JUBILEE HOSPITAL ALUMNAE PLANnel dance, Friday, June 5, Royal Victoria Yacht Club, 9 to 1; Len Acres' orchestra; novelty dances; entertainers; refreshments. Admission, $2 per couple. 11063-2-132

McMORRAN'S, THE SEASIDE DANCING Pavilion, every Saturday night, 25c; Baxter's 5-piece orchestra. 10641-tf

MOTION PICTURES OF INTEREST—INstructive and entertaining. Engagements filled for churches, schools and homes. Reasonable rates. Douglas Flintoff, 321 Pemberton Building. Phone G7724 tf

NEW PROGRESSIVE WHIST TONIGHT, 8.30, 1230 Government St. Prizes: Two $4, two $2, two $1 and specials. 25c.

PUBLIC MEETING OF BLACKLISTED and unemployed relief workers, at Empire Theatre, Sunday, June 7, 2 p.m. Everyone invited. 428-3-133

ROBERT BURNS McMICKING CHAPter, I.O.D.E., summer fashion revue, Oak Bay Beach Hotel, Saturday, June 13. Tables reserved through hotel. Tickets 50c. Special bus for hotel leaves corner Yates and Douglas 2.20, 2.40 and 3 o'clock. Fare 10c. 11186-3-133

RUMMAGE SALE, SATURDAY MORNing, 9.30 next Shotbolt's Drug Store, Johnson St. 11223-1-132

SATURDAY DANCES FROM 9 TO 12, at the Army & Navy Club, 1001 Wharf St.; admission 35c; free checkroom and tombolas.

SATURDAY night, when we were young. Meant a bath and into bed. At the Arctic we go dancing now, To Carter's band instead.

THE KING KOLE STUDIO — SHORT method piano. We guarantee to teach you popular music in twenty lessons. Entrance, 635 Fort St., corner Fort and Broad, opposite Times Bldg.

LOST AND FOUND

LOST—LADY'S BLACK LEATHER PURSE containing $1 and personal belongings. Dickson, Glyn P.O., Saanich. 11219-2-133

LOST—PAIR CHILD'S RUBBER OVERshoes in James Bay; badly needed. Phone G6032. x-2-133

13a Business Cards

CHIMNEY SWEEP

E8284 — JIM'S CHIMNEY SWEEP. Anywhere. Clean job. 10814-26

ENGLISH HAND LAUNDRY

SHIRTS FROM 10c; LADIES' KNITTED suits, blankets. Courtney at Douglas. E6192. 10913-26-135

ENGRAVERS

PHOTO-ENGRAVING—HALF-TONE AND line cuts. Times Engraving Department. Phone G1922.

FLOORS

V.I. HARDWOOD FLOOR CO., 707 Johnson. Reduced prices on all work. G7314.

WESTERN FLOOR, 454 GORGE RD. — Old or new floors. E8915. tf

LAWNMOWERS

A. J. WORTH, 636 JOHNSON STREET, E7051. Try our new lawn mower grinder, an easy running job assured; sharpen, adjust, collect and deliver, $1.

AT PEDEN BROS. 1410 DOUGLAS, phone G5911, lawnmowers sharpened. Free delivery both ways. $1.00 10405-tf

ELVES BROS. LAWN MOWER SHOP. Guaranteed keen cutting edge on your mower. $1. Free delivery. 1423 Broad. E0662. 10769-26-138

ELVES & PISTELL, 613 PANDORA — Lawn mowers sharpened, $1.00. Free delivery. Twenty-four-hour phone service. E7843. 10517-3-132

INSURANCE

FIRE, LIFE, AUTO AND ACCIDENT INsurance. See Lee Fraser & Co. Ltd.

PAPERHANGING AND PAINTING

PAPERHANGING, PAINTING, KALSOMINING, etc.; twenty years' exper.; reasonable. E2216. 10789-26-139

PATENT ATTORNEY

A. J. GRAY, REGISTERED PATENT attorney. G6712. 515 Pembroke. 10560-tf

PLUMBING

ART. INGLIS—PLUMBING AND HEATing, jobbing a specialty; estimates given. E5320. 10740-23-137

VICTORIA PLUMBING CO. LTD. PHONE G1553. Repairs at reasonable prices. 10733-25-135

WOOD AND COAL

A BARGAIN — DRYLAND DUNCAN wood, $3 cd.; 2 cds., $5.50. Inside block, $4 cd. E6552. 345-26-149

A BIG SALE—DRY INSIDE BLOCKS and bark slabwood, from Duncan tie-mill, all fir, 12-inch, never in water, easy split, ready to burn now. Goes twice as far as millwood. Regular $4.00; now $3.25 cd.; 2 cds., $6.25. O.K. Fuel Co. G0220. 236-26-140

A SPECIAL ALL-DRYLAND SOOKE wood, never in water; $2.50 cd., 2 cds. $4.50. E6532. 433-26-96

WOOD AND COAL (Continued)

A SPECIAL DRY MILLWOOD — ONE week only. This wood must be moved. $2 cord; 2 cords, $4. E8557. 425-26-150

A SPECIAL SALE—YOUBOU DRY KINDling, $2.50 cd.; four weeks only. Gleneagle Wood Co. G3134. 221-3-132

ALL BEST AND DRY LOAD CEDAR, $1.50; two loads, $2.75. E6722.

ALL-FIR MILLWOOD, $2.50 CD.; ½ CD., $1.45. Active Fuel (100% white). E5343. 10685-26-142

BONE-DRY KINDLING, $3.75 PER CORD. Cameron Wood and Coal Co. E4135. 11208-26-3

BONE-DRY SLAB, $3.75; 2 CDS., $7. Inside block, $4; 2 cds., $7.75. Heavy slab, $3.50; 2 cds., $6.50. Dryland, $3; 2 cds., $5.75. Millwood, $2.50; 2 cds., $4.50. Distributor, Selkirk Lumber Co. Phone G5334. 208-26-137

CORDWOOD—FIRST GROWTH, 4-FT., $4 cd.; bone dry, 12-inch, $6 cd.; semi-dry, $5.25 cd. G3570. A. E. Vaughn. 10768-25-136

CORDWOOD SAWN—ONE CORD, 75c; over one cord, 65c. E8402. 10731-25-142

DRY STOVEWOOD, $4 CD.; SEMI-DRY, $3 cd.; kindling, $2.75 cd. G2341.

FIRST GROWTH, 4 FT., $4; 4 CORDS, $3.95. Stove lengths, $5.15; 2 cords, $10; 4 cords, $19.75. Limbs, bark, etc. J. Albion. E7662. 10893-26-144

GUARANTEED ALL DOUGLAS FIR, $2.50 cd.; 2 cds., $4.50. Bone dry, $4.25. Inside block, $4. Thick slabs, $3.50 cd. Dryland, $3.25 cd. Shawnigan Douglas Co. E3914. Agents, Selkirk Lumber Co.

KISHEN SINGH FUEL-WOOD CO.—DRYland, $3.25; plainer ends, $3.50. G1941.

SEMI-DRY NO. 1 CORDWOOD — 4-FT. length, $4 cd.; stove length, $5.50. A. and J. W. Dobbie. Phone E8860. 10933-26-146

SPECIAL SALE—DRY CEDAR, $1.25 CD., four weeks only. Gleneagle Wood Co. Day G3134, night E3182. 286-26-144

WOOD TAKEN IN, 40c CORD, TWO FOR 75c. E2110. 422-2-131

$3.75—UP-ISLAND SLAB, 12" RODgers' Wood Co., Alpha St. G2214.

$5 TWO CORDS; 100% FIR MILLWOOD. Inside fir, $4. Bark slabs, $3.50. Colwood Wood Co. G4044. 10767-26-137

13b Professional Cards

DENTIST

J. EWART GEE, D.D.S., 402 SAYWARD Bldg. 1207 Douglas St. Phone E8322. 10590-26-144

NURSING HOME

LEBANON NURSING HOME, 1270 YATES. Care of aged, chronic and convalescent patients. 10756-26-141

OSTEOPATHIC PHYSICIAN

DR. VERNON B. TAYLOR, REGISTERED and licensed. 406-7-8 Belmont Bldg. Phone E7823.

14 EDUCATIONAL

BUSINESS, RADIO AND PREPARATORY courses of study. Day and evening classes. Sprott-Shaw School. E7184. tf

ROYAL BUSINESS COLLEGE, 1006 GOVernment. Phone G6016. E. W. Bayer.

14a MUSIC

MISS MOORE, L.A.B. UP-TO-DATE methods; good results; low fees. E5219.

17 MISCELLANEOUS

SAWS FILED, GUMMED, SET; TOOLS sharpened. E1029. W. Emery, 1667 Gladstone.

18 Personal

AT BURDIE'S CAFE, 718 VIEW ST.— Afternoon teas, 25c. Teacup reading by Madame Campbell-Ward. 11225-26-158

ADVICE AND GUIDANCE ON ALL problems. 201 Beverley Hotel, Yates Street. 443-2-133

AT THE MILTON CO., 1844 OAK BAY Ave. Summer dresses in pastel and floral crepes; all types; from $3.50. Large-brim straw hats, from $1.98. 10741-26-136

BILL — EVERY DAY THIS WEEK, around 4 p.m., at Short's. Yours truly. 10823-26-141

DINING AT THE MAYFAIR IS A DIStinct pleasure. Luncheon, 25c to 55c. 1011 Broad St., at Fort.

COLON IRRIGATIONS—INTERNAL BATHING
HEALTHFUL AND REJUVENATING
Treatment for the basic cause of all complaints — constipation. Graduate nurses. Supt., E. M. Leonard, R.N., post-graduate, Mayo Bros. E2721, 506-7 Campbell Bldg. 11207-26-3

FREE DELIVERY—G2451. YOUR lunch, our own fresh frozen ice cream. Morris Kersey Coffee Shop (Carmelcrisp). 11068-26-151

POOR PA

By CLAUDE CALLAN

"I think Ma meant to be mean. When I was startin' to buy steak she asked me to get a real good steak like the one I bought when Daisy ate with us."

(Copyright, 1936, Publishers Syndicate)

AUNT HET

By ROBERT QUILLEN

"When the old heathen had rheumatism they sacrificed animals and I reckon it done just as much good as sacrificin 'your teeth.'"

(Copyright, 1936, Publishers Syndicate)

PERSONAL (Continued)

DID YOU KNOW THAT YOU CAN BORrow $1.00 to $1,000.00 on your diamonds, jewelry or anything of value at PACIFIC JEWELRY & LOAN CO. 1212 Broad (opp. Colonist) Phone G2724 10986-26-148

HATS CLEANED AND BLOCKED. VICtoria Hat Mfg. Co., 611 Yates. E3515. 11191-26-156

LADIES' SUITS—ENGLISH FLANNELS, $25 to $14.75; in grey, white and canary. Gordon Ellis Ltd., 1107 Gov't St.

McLEAN'S BAKERY, TWO STORES, 1304 Douglas St., 1052 Pandora Ave. 10821-26-141

MABEL ORR (INTERNATIONALLYknown medium), 734 Humboldt, near Douglas.

MAR-PAT CHOCOLATES—MILK CHOcolate coated; rich, creamy centres; finest ingredients. Try a box for that theatre or bridge party. A pound 75c, at Grand Spot News Stand, 707 Yates.

MEN! PEP UP NEW QUICK WAY. New Ostrex Tonic Tablets contain raw oyster invigorators. You feel new energies instantly. Regular price $1.25. Introductory price 98c. Call, write, Vancouver Drug, Cunningham, Owl and all other good drug stores. gen-1-132

PRINTING AND RUBBER STAMPS. Sweeney-McConnell, 1012 Langley St. G2412. 10743-26-133

TRY OUR HERB TEA FOR CONSTIPATion, $1. P.O. Box 235, Victoria. 11182-26-154

$100 EXTRA—CAN YOU USE IT? Send 25c to Box 338 Times for guaranteed plan. 338-26-148

Employment

19 HELP WANTED—MALE

MAN TO TAKE CHARGE OF SMALL general country store. Box 11221 Times. 11221-3-134

WANTED—GOOD AUTO MECHANIC TO work on percentage and help wrecking of cars. Must have tools and be hustler. Give full particulars to Box 349 Times. 11212-2-133

WANTED—MAN FOR USED CAR PARTS. Must make small investment. State experience; city. Box 11212 Times. 11212-2-133

AGENTS WANTED

A COMPLETE RANGE OF MEN'S AND women's footwear, exclusive patented features Nu-Matic—the most appealing; Adjusto-Arch—the most desired; Arch-Perfector—the easiest selling. The fastest money making lines ever sold. Pays big $2 commissions. Don't miss this. Write for salesmen proposition now. Super Wear Shoe, Montreal.

20 HELP WANTED—FEMALE

LEARN DESIGNING AND DRESSMAKing Academy of Useful Arts, 853 Fort. G2034. 10822-26-141

WANTED—MIDDLE-AGED WOMAN AS housekeeper for elderly invalid only; sleep in. Box 547 Times. xx-3-134

21 SITUATIONS WANTED—MALE

GARDENING, ODD JOBS, SCYTHING work, by hour or day. E6352. 439-2-133

DAILY TIMES CLASSIFIED ADS BRING results quick! If you have something you want to sell tell people about it with a Times Classified Ad. Call Classified Ad Dept., E4175. The Daily Times. 600-6-48

22 SITUATIONS WANTED—FEMALE

DRESSMAKING, ALTERATIONS, SLIP covers, draperies, 25c per hour, car fare. E0738.

GIRL WISHES LIGHT HOUSEWORK; no children. Box 11210 Times. 11210-2-132

24 Beauty Specialists

A FINGER WAVE, MARCEL, HAIRCUT, etc., in your home. Experienced operator. E9720. 10766-25-137

A PERM. WITHOUT MACHINE OR electricity. La France Beauty Salon. G7443

AVOID THE UNCERTAINTY—SEE THE tested proof before having your next permanent. Bert Waude Hairdressing. Phone E4023. 709 Fort St.

BEAUTY . . . in a permanent wave by TYRRELL'S, the Hairdressing Specialists at David Spencer's, lasts long after an ordinary wave is forgotten.

BOBETTE SALON, G6852. OIL CROquinole, perma., cluter curl, revitalizing oil.

NO-ELECTRICITY PERM. BELLE Beauty Shoppe, 1025 Cook. C. W. (Bill) Atkinson. G4043.

OIL OF TULIP PERMANENTS AT VERY low prices. Victoria Beauty Parlor, 1218 Broad St. E8515.

PERMANENTS! EXPERT OPERATORS! All other beauty aids. Reimer's Beauty Shoppe. E4432. 11168-26-155

AN ALLURING APPEAL

Learn HAIRDRESSING, a cultured, dignified profession, and so turn that Artistic Talent of yours into commercial fields.

Individual Instruction—Easy Terms
Call or Write
MOLER HAIRDRESSING SCHOOL
Room 208 1104 Douglas St.

For Sale—Wanted

25 FOR SALE—MISCELLANEOUS

A J. GREGG — HOUSE WINDOWS cleaned outside, 66 each. G6023.

A NICE COTTAGE PIANO, $32.50. GOOD size Taylor safe, $37.50. Holland Bros., 715 Pandora. E0913.

ARRIVING FOR FRIDAY MORNING, several fishing boat. Watch our display. Askey's Fish Market, 624 Yates. Delivery. G7101.

AWNINGS AND LAWN HAMMOCKS, factory prices. 720 Fisgard St. E0533. 10911-26-145

AWNINGS KEEP THE HOUSE COOLER and protect the draperies. F. Jeune & Bro. Ltd., 570 Johnson St. G4632.

BABY BUGGY, ENGLISH "PEDIGREE," perfect condition, $12.50. G3778. xx-tf

BEAUTIFUL KAIYUEN CARPET, 10X14; grey with blue and rose border; cash, $150. G6015. 419-3-134

COMBINATION ENAMEL SINK AND laundry tray with waste pipes and drain board, cheap. E9123. 417-3-132

EARWIG BAIT—FRESHLY MADE TO government formula, 10c lb. The Staneland Co. Ltd., 840 Fort St. G1914.

25 FOR SALE—MISCELLANEOUS (Continued)

FARM AND LAWN GATES AND FENCing. Hickman-Tye Hardware Co. Ltd. G8137.

FOR SALE—"BOOK OF KNOWLEDGE," composed of twenty volumes; half leather binding; good as new; an education for children; cost over $100; offered at $25. "Book of History," composed of eighteen volumes; half leather binding; also good as new; an education for young people as well as adults; also cost over $100; offered at $20. These sets of books may be seen and purchased at Suite 1, 918 Government St. Phone E9134. xx-6-137

GIES' SPECIAL NO. 1 MARINE CLUTCH, McCormick's mower; milk cooler; all in good order. G5564. 11112-26-150

JERSEY MILK, 10 QTS., $1; EARLY morning delivery; A-grade certificate. Phone G3140 for free sample. Daffodil Dairy. 162-26-134

ONE ONLY, ICE BOX, $7.50; ONE ONLY, ice box, $7.50; one only, ice box, $12.50; one only, used electric washer, guaranteed, $29.50; one only, used Thor washer, guaranteed, $34.50. Easy terms arranged on washers. The Bay, Music Department.

PAINT UP NOW—LET US ESTIMATE on your work. Harte-Andrews Paints Ltd., 711 View St. G4713.

PIPE—USED AND NEW PIPE; ALSO good stock of used valves and fittings. Prices reasonable. Capital Iron and Metals Ltd., 1832 Store St., Victoria.

RANGE CASTINGS STOCKED FOR 56 different ranges. B.C. Hardware, 718 Fort St.

REAL BARGAINS IN USED BICYCLES—Boy's 30", English roadster bicycle, $16.75. 22" lady's bicycle, $18.50. Thoroughly overhauled, first-class condition. Oak Bay Cycle Store, 1966 Oak Bay Ave. E6124. 10275-tf

RENTED — WHEELCHAIRS, HOSPITAL beds; repairs; tires. 2657 Douglas. E0481. 11127-26-142

RIFLE, .22 CAL., $3.75; FIELD GLASSES, $6.75; 8-power prismatic glasses, $17.50; gents' watches, 95c; telescopes, $1.50; radio tubes 50c; new Dunlop tires, $1.10; steel fishing rods, $1.25; microscopes, $1.75; Waltham and Elgin watches, $4.75; latest-style spectacles to suit any sight, $2.75. Aaronson's Second-hand Store, 1328 Gov't.

SCHICK ELECTRIC RAZOR — NO lather, no blades, no cuts, no irritation—the marvel of the age. As low as 50c weekly. Come and try it at Rose's, Jeweler, 1013 Government St.

SNAP—SINGER PORTABLE ELECTRIC. Don't miss this as it is a real bargain. Singer Sewing Machines, 726 Yates Street. 11196-26-151

SPECIAL—FOUR-PIECE CHESTERFIELD set, $59.50. Victoria Upholstery Co., 1815 Douglas. G7934. 10712-26-134

THE USED FURNITURE STORE OF DIStinction—Willows, Plowman Co., 705 Johnson St., next MacFarlane's Drug Store.

WHILE THEY LAST—NEW REMINGTON portables, $49.50 cash. Terms arranged. Remington Rand Ltd., 921 Gordon St. G6013. 10728-26-135

4-HOLE RANGE—WHITE ENAMEL BACK and door, steel top, thermometer, $37.50. Carter's Stove Store, 822 Fort St., E3511.

Planting Time

SEEDS AND PLANTS

SEED-GRAIN, GRASSES, ROOTS; sprays, fertilizers of all kinds. Brackman-Ker Milling Co., 1420 Broad. G4155. 10987-26-148

FERTILIZER AND SOIL

BLACK SOIL, CINDERS, ROCK, OLD manure, sand, gravel, del. E8481.

25a BICYCLES & MOTORCYCLES

C.C.M. BICYCLES, $12.50 TO $27.50. BIcycles repaired. We also buy old bicycles and parts. Aaronson's Cut-rate Store, 1328 Gov't. G4722.

FOR SALE — INDIAN MOTORCYCLE, new condition; cheap for cash. G4794. 445-2-133

MOTORCYCLES—TRIUMPH 175, GOOD condition, $125. B.S.A. 350, good condition, $150. Cameron Motor Co., corner View and Vancouver. 10937-26-146

SPECIALS — RECONDITIONED BIcycles: One 24-inch B.S.A., original paint, a real buy; two C.C.M. double bar, 26-20, one lady's English, $16.50; four C.C.M. ladies', $19.50; two ladies' at $17; three boys' juveniles at $16.50 and $17.50, and many others. Harris Bicycle Store, 738 Fort. G7824 tf

TO CLEAR AT DRASTIC PRICE REDUCTION

TRIUMPH MOTORCYCLE—
Late model machine, in splendid mechanical condition. A fine economical bike with streamlined sidecar to match . . . $285

A. J. STEVENS—
A well-known English make. In good running order. Cheap, economical and reliable transportation . . . $95

Easy Terms Arranged on Both These Models If Desired
THOS. PLIMLEY LTD.
1010 Yates St. Phone G7161 xx-5-136

USED C.C.M. JOYCYCLES AND cycletts. This is the time of year your kiddies can enjoy them most. These rebuilt machines are reliable and will save you money. Robinson's, 1220 Broad St., opp. Colonist.

YOU CAN'T GO WRONG IN BUYING my motorcycle (Ner-A-Car), in good condition, for only $50. Box 296 Times. xx-3-134

25b MUSICAL INSTRUMENTS

ALTERATION SALE BARGAINS—CONN C melody saxophone, in new condition, $89.50. Conn silver-plated trombone, $49.50. Gibson mandolin, $39.50. Also large stock of guitars, from $7.50. Fletcher Bros. (Vic.) Ltd. tf

E-FLAT SAXOPHONE, CASE, $50. C melody, case, $40. Hickling, 709 Johnson. 10867-26-143

CLEARANCE SALE
OF ODD CLASSICAL PIANO SOLOS AND SONGS
Including several favorites that you will wish to include in your music library.
Saturday Only
5c Each—6 for 25c
MUSIC DEPT. DAVID SPENCER LTD.

NICE-TONED VIOLIN, IN GOOD TRAveling case, instruction book, $20.00. Phone G5377.

ONE FULL-SIZE PIANO, TO CLEAR. $9.50. Terms as low as $10 down, balance arranged. Third Floor, Hudson's Bay Co.

25c RADIOS

YOUR RADIO IS NO BETTER THAN your tubes. Let us test them. Special for summer, our ten-point check-up, only $1; it may save you $10. Jim Bryant's, 939 Yates. E8011

1936 RADIOS FOR HIRE BY WEEK or month. Aaronson's Cut-Rate Store, 1328 Government St. G4722.

25d Building Materials

SHINGLES—XXXXX. BEST PRICES. Dalziel Box Co. G1422. 11064-26-151

SIDNEY SPEEDY SERVICE
Short lengths Siding, Flooring and V-joint can be used to advantage on buildings at a saving in price to you. Call in and see our stock.
SIDNEY LUMBER
G2515 2116 Government St.

SAVE MONEY ON MILL WORK AND lumber. See our special. Buy from R. A. Green Lumber Co. G7614. 10842-26-142

THE MOORE-WHITTINGTON LUMBER COMPANY LIMITED
Established 1893
LARGE STOCKS—RIGHT PRICES
Lumber, Millwork, Gyproc, Masonite, Shingles, Etc.
You are cordially invited to visit our MODEL KITCHEN at Bridge and Hillside
Our Business Is Built Up By Satisfied Customers

Public Market Specials

SATURDAY SPECIAL—15% DISCOUNT on boiling fowl, roasting and frying chickens. H. W. Bentley, Stall 112, Public Market. 11229-1-132

SEE SATURDAY SPECIALS AT STALL 23, on newly-killed veal, pork, lamb, farm produce. W. B. S. Polson. 10005-1-132

STALL 48, CORMORANT ST.—QUALITY never created depression. Roast spring chickens, $1 up. Jellied veal and chicken, 20c half pound. Roast pork, 25c half pound. Boiled ham, 25c half pound. Corn beef, 20c half pound. New potato salad, 8c half pound. Spring chicken, 32c pound. Boiling fowl, 22c pound. 11230-1-132

27 WANTED—MISCELLANEOUS

ANTIQUE SILVER AND JEWELRY — Best prices paid. E0842. 921 Fort St. xx-26-135

CASH FOR OLD GOLD, SILVER
PACIFIC JEWELRY & LOAN CO.
Licensed Pawnbrokers
1212 Broad St. Opposite Colonist G2724 11062-26-151

NOTICE! OLD GOLD—THE HIGHEST premium now paid by Stoddart, Jeweler, 605 Fort St. (near Government). 11145-26-154

LAWNMOWER — STATE APPROXIMATE size, condition and price. Box 444 Times. tf

WANTED—FURNITURE, TOOLS, ETC., for cash. Phone G4913.

28 DOGS AND CATS

TWO MALE SEALYHAMS, SIX-MONTHS-old; three Scottie puppies; two Daschunds, one-year-old. Pet Shop, 1412 Douglas. 11157-26-144

WANTED—A SMOOTH FOX TERRIER (registered or eligible); give breeding and price. Box 896 Times. xx-tf

28a CANARIES, CAGED BIRDS

CANARIES—GUARANTEED GOOD SINGers, one-year-old, $3.00 each. G4467. 416-2-131

32 BOATS AND ENGINES

BEST CASH OFFER TAKES 15 H.P. 2-cyl. marine engine. Mutual Auto Sales, 932 Johnson. 11048-tf

BOAT LUMBER. BEST QUALITY spruce oars, $1.50 pair. Dalziel Box Co. G1422.

JOHNSON SEA HORSE OUTBOARD motors. 1936 models, $80 and up, and Johnson inboard ¾ H.P. air-cooled engines, $60 complete. Walter Adams, 1326 Government St. 10651-26-136

Automotive

34 AUTO SERVICE DIRECTORY

LET GEORGE DO IT"—EXPERT AUTO top and body builder. George Cox, 1003 View. G2143. 10950-26-147

AUTOMOBILES

1933 STUDEBAKER "6" DE LUXE SEDAN with six wire wheels and trunk rack; low mileage and in new car condition. A really beautiful car for only.

$850

BEGG MOTOR CO. LTD.
865 Yates St. G1144

CHOOSE FROM THESE BARGAINS

McLAUGHLIN-BUICK SEDAN — In good condition. Original owner since new. Tires, upholstery and paint in good condition . . . $235

1930 WHIPPET COUPE—Splendid mechanical condition; good rubber and upholstery; just out of our own paint shop . . . $285

1930 CHEVROLET SEDAN — New paint, good tires and mechanically in good running order. An ideal family car that will give real economy . . . $385

—Many Others—
THOS. PLIMLEY LTD.
Distributors of Quality Transportation
1010 Yates St. G7161

THREE WEEK-END SPECIALS

1932 FORD V-8 TUDOR SEDAN—Motor expertly overhauled in our shops; refinished in Cordoba gray with red wheels; upholstery in excellent condition . . . $465
Until Monday

1931 ESSEX SEDAN—In perfect mechanical condition; original paint in attractive order; all tires in good condition . . . $425
Until Monday

1934 AUSTIN SALOON—Genuine leather upholstery with air cushions; smartly repainted in green; guaranteed to be in A-1 condition throughout . . . $525
Until Monday
NATIONAL MOTOR CO. LTD.
819 Yates St. G8177

GRAHAM SEDAN—Four Star. A 1935 model, in new condition . . $895

STUDEBAKER SEDAN — Four Star. Looks and runs like new $875

PONTIAC SEDAN—Four Star. Exceptionally good . . . $795

FORD SEDAN—Four Star. Absolutely first-class . . . $415

Assortment of Others
DAVIS-DRAKE MOTORS LTD.
Buick and Oldsmobile Cars—G.M.C. Trucks
Fort St. at Quadra Victoria — City Service Garage Duncan

RED TAG USED CARS WITH AN OK THAT COUNTS

1934 CHEVROLET SPECIAL SEDAN	$785
1934 DODGE SEDAN	$750
1935 FORD DELUXE TUDOR	$695
1933 CHEVROLET SEDAN	$650
1931 HUPMOBILE SEDAN	$495
1930 AUBURN SEDAN "6"	$385
1929 GARDNER SEDAN	$295

THE MOTOR HOUSE USED CAR DEPT
Open Evenings
921 Yates Street E8722

A VALUABLE RESALE SERVICE. Mutual Auto Sales, 932 Johnson, G5843.

36 AUTOMOBILES (Continued)

REAL BUYS

DURANT 6 SEDAN	$235
CHRYSLER 6 SEDAN	$695
NASH 4-PASSENGER COUPE	$495
DODGE TOURING	$ 95
CHEVROLET SEDAN	$ 75

MASTERS MOTOR CO. LTD.
Hupmobile and Willys Dealers
809 Yates Street Phone E3541

JAMESON MOTORS—TWO SPECIALS IN USED TRUCKS

'29 WHITE 1½-TON TRUCK with first-class panel body and tires. Reduced to only . . . $195

'26 WHITE 1½-TON TRUCK with furniture body, in good condition. Reduced to . . . $125

JAMESON MOTORS LTD.
Broughton St.

Two '26 Chev. Sedans; '27 Oldsmobile Coach; '29 Ford Sedan; '31 Small Nash Sedan; two cheap Hudson Sedans; '30 Ford Sports Coupe; '31 Ford Long Wheelbase Truck. All licensed.
MUTUAL AUTO SALES
932 Johnson G5843

CAR FINANCING (NEW AND USED models) at low rates. Mutual Finance Corp. Ltd., 1405 Douglas St. Phone E1532. 11206-26-3

CASH FOR YOUR CAR AT EMPRESS Garage; best prices. E7632. 11022-26-149

FOR SALE—LOGGING TRAILER, 40X8, dual tires. E4914. 11205-2-132

FOR SALE—STAR '26 COACH; GOOD running order. Phone E9940, 6.30-7.30 p.m. What offers? 11173-5-134

SPEEDOMETER AND WINDSHIELD cleaner repairs. Chet Dowman, 724 Johnson. E1411. 5065-tf

TIRE SNAPS — 525X18, $2.50; 475X19, $4.50; 525x19, heavy duty all tread, $6. Mullard, Shelbourne Station. 427-2-132

TRUCKS — FEDERAL 2½-3-TON LOGging truck, eight speeds, worm drive, good condition, $1,200. Dodge, 2½-ton, duals, good condition, $450. Federal, 1-

43 UNFURNISHED HOUSES

FIVE-ROOM HOUSE TO RENT. APPLY 41 Oswego St. 423-3-132

HOUSE — SUITABLE FOR PRIVATE school or nursing home; excellent condition; exclusive position, near Oak Bay junction. E9471. 11046-26-150

VACANT JUNE 4—ATTRACTIVE SEVEN-room bungalow; all conveniences. 686 Madison Ave. G6254. 11196-3-132

44 STORES, OFFICES, WAREHOUSES

STEAM-HEATED OFFICES IN A BUILDing which is centrally located in the business section. Very nominal rental. Apply the Royal Trust Co., 1202 Government St. Phone E4126 11192-tf

STORE TO RENT—1605 DOUGLAS ST. Excellent retail location; 17' front by 78 feet deep and additional storage space; rear entrance. Apply the Royal Trust Co., 1202 Government St. Pohne E4126. 11192-tf

Real Estate

49 HOUSES FOR SALE

BEAUTIFUL NINE-ROOM HOUSE—SITuated at Cadboro Bay; hardwood floors, hot-water heated, two lovely bathrooms and sleeping porch. This house is like new. Cost over $11,000 three years ago. Will sell for $7,000, on terms. Will accept trade as part payment. Phone G2330. 11202-2-132

FIVE-ROOM HOUSE—NEAR IN; PLEASant location; good condition; clear title. E2457. 11045-26-150

FOR SALE OR RENT—REDECORATED inside and out, six-room bungalow in good district, $2,500, like rent, $20 per month including interest. Phone E8139.

HOUSES BUILT ON INSTALLMENT plan. D. H. Bale, contractor, Fort and Stadacona.

NEW FOUR-ROOM MODERN BUNGAlow; hardwood floors throughout; in Saanich, one and one-half blocks from street car; high location. E6283. 382-2-132

NORTH QUADRA, "AMONG THE Oakes," new, modern six-room bungalow; large lot. Owner, G1327. 11224-2-133

$900—FIVE-ROOM BUNGALOW

On quiet street, near car, in Esquimalt. Comprises good-size living-room with open fire; dining-room, two bright bedrooms, pantry, kitchen and bathroom; concrete foundation and partly-cemented basement floor. Interior in good shape. Let us show you this.

THE ROYAL TRUST CO.
1202 Government St. Phone E4126
Real Estate Dept.

AN EXCEPTIONALLY GOOD BUY

Seven rooms, on Davie St., south of Oak Bay Ave.; hot-water heating; good lot; side drive and garage. Exterior painting and interior decorating will put this home in a class by itself at the price of

$1250

$250 Cash and $1,000 on Mortgage

SEE MR. McLEISH (B.C. LAND AND INVESTMENT AGENCY)
918 Government St. Phone E9134
xx-4-135

CHOOSE YOUR HOME NOW!

With building cost already up 15 to 20 per cent, you will certainly have to pay more for a home like this attractive modern bungalow, situated at 533 Cornwall Street; vacant June 15. Today's price, on terms $1850

LEE, FRASER CO. LTD.
1222 Broad Street E4723

CLOSE IN COTTAGE

Cook St., south of N. Park. Four rooms. Taxes $62.00. Price on terms..... $350

HIGH GROUND WITH VIEW OF MT. TOLMIE

Stucco bungalow, seven rooms, 4 bedrooms; furnace, garage for 3 cars, half acre of land, fruit trees. Taxes around $90.00. This property is on Cedar Hill Rd., very handy to Hillside car. Price only..... $1850

ADMIRALS ROAD ACREAGE

Nicely treed, some rock, fine commanding sites, with views of Esquimalt Harbor. Two-acre blocks. Price..... $400

THE B.C. LAND AND INVESTMENT AGENCY LTD.
922 Government St. G4115

55 Business Opportunities

A SNAP—TEAROOM, FOUR-ROOM COTtage, gas station, four acres; $500 cash, balance easy. J. C. Foot, 2345 Estevan Ave. xx-26-148

56 MONEY TO LOAN

A MORTGAGE LOAN CAN BE ARranged by us in sums ranging from $250 to $2,000. P. R. Brown & Sons Ltd., 1112 Broad St.

ANY REQUEST FOR A MORTGAGE appreciated. See H. C. Holmes, Pemberton & Son Ltd., 625 Fort St., G8124. 9281-tf

SURVEYS SHOW THAT WOMEN WHO shop The Times Classified first, save more! Are you saving as much as you possibly can? A month of shopping with The Times Classified will open your eyes!

"A" BARGAIN
That Is a Bargain
A Modern Bungalow
Six Rooms and Bathroom

Located in a nice district, amid other costly homes with beautiful gardens. A high location with nice views. Close to schools, one block from street cars. Only one mile from business centre of city. Basement, furnace, garage, fireplace in dining -room, all white enamel plumbing fixtures, built-in features in kitchen, linoleum, blinds, electric fixtures, etc. Immediate possession.

ONLY $1,250—EASY TERMS

The first payment only $250, the balance to suit purchaser.

Inspection by Appointment Only

To View "See Ray," Care of
L. M. ROSEVEAR & CO. LTD.
110 Union Bldg., 612 View St. G 6041

$940.00

That's all! Buys a cute little five-room bungalow, with fireplace in sitting-room, bathroom with separate toilet, full-size basement and garage. There is also a nice garden with fruit, etc. This little place is in very fair condition and has been steadily rented. A small cash payment and balance monthly makes you owner of this cosy little home.

P. R. Brown & Sons Ltd.
1112 Broad St. Phone G 7171

A NICE HOME FOR ONLY..... $1,200

One acre of choice land, fruit and shade trees, flowers, hedges, etc. A good eight-room house; basement, stone foundation, fireplaces. Esquimalt Road.

You Cannot Find a Greater Bargain

Swinerton & Co. Limited
620 Broughton Street

FOR ECONOMY
Buy a Singer Car

Revercomb Motors
925 YATES ST. G 6421

GOVERNMENT LIQUOR ACT
(Section 27)

Notice of Application for a Beer License

Notice is hereby given that on the fourth day of July next, the undersigned intends to apply to the Liquor Control Board for a license in respect of premises being part of a proposed building to be known as "The Anchor Inn," situate at Sooke, V.I., upon the lands described as Parcel "A" of Lot 3, Map 1057, Sooke Land Registration District, in the Province of British Columbia, for the sale of beer by the glass or by the bottle for consumption on the premises or elsewhere. Dated this fourth day of June, 1936.

CHARLES H. WILSON,
Applicant.

THE PROVINCIAL ROYAL JUBILEE HOSPITAL

Victoria, B.C., Incorporated 1890

The annual meeting of the donors and subscribers of the institution will be held in the Nurses' Home, Richmond Road, on Friday afternoon, June 19, at 4 o'clock. Business: Receiving the report of the Directors, the Hon. Treasurer's statement for the fiscal period ending December 31, 1935, and election of four Directors.

The following Directors retire and are eligible for re-election: Mrs. J. Phethean, Messrs. Charles Williams, S. J. Drake and Hugh Allan.

All donors of money of $100 and upwards, and annual subscribers of $5 and upwards, are eligible to vote for the election of Directors.

D. D. MUIR,
Secretary.

June 4, 1936.

ENGRAVING DEPT.

Makers of fine halftones, newspaper and line cuts; also color plates of all descriptions.

FOURTH FLOOR, TIMES BLDG.

Two Thousand New Victoria Homes Is Cited As Project

(Continued from Page 1)

ready under construction. Vancouver is moving to secure it and the financing will be done there by two entirely new loan companies. It should be done in Victoria either by existing companies or through the formation of new ones."

HOW IT WORKS

Mr. McDowell explained that under the Housing Act loan companies approved by the government would advance 60 per cent of the cost of construction. The government loaned another 20 per cent, leaving the owner to raise the remaining 20 per cent and to provide the property. The loans were made at 5 per cent.

This, he continued, was a much better arrangement than at present. Insurance companies here would no longer loan on mortgages and even when they had done so would not loan more than 50 per cent and at 7 and 8 per cent, the builder being forced to take out second mortgages at an even higher rate of interest.

"The result of this has been that home building has almost stopped except where an owner had most of the funds himself. The Housing Act was passed by the Conservative government to stimulate the building trades but it was nothing more than a bunch of words on the statute books until the King government started efforts toward enabling people to take advantage of it."

EXAMPLE CITED

Illustrating its operation, he cited a typical case.

"John Jones wants a $4,000 loan to build a $5,000 house. The loan company contributes $3,000 and the government $1,000.

"The monthly payment required to pay back both principal and interest is $26.15.

"In addition, the borrower pays one-twelfth of the annual taxes monthly.

"The whole plan is primarily intended for persons desiring to build their own homes as distinguished from what is generally termed speculative building.

"I think you will agree with me it is a decidedly attractive proposition."

PLANS COMPANY

He concluded with the statement: "It is my intention as soon as this election is over—whether I am elected or not, to bring together the people engaged in the building trades of the city for the purpose of endeavoring to organize a building company which will be authorized to lend money on the security of real property and have it made an approved company pursuant to the provisions of the act.

"Then this company will be in a position to lend money in co-operation with the government for the building of new homes in our community.

"This, I feel, is a thing that will create more direct employment, quicker circulation of money and real improvement in Victoria than any other plan."

Mr. McDowell was supported at the meeting by three other speakers. School Trustee John Wallace was chairman.

W. P. MARCHANT

W. P. Marchant said the paramount issue for the electors to decide was who best could advance the material interests of Victoria and southern Vancouver Island. Victoria had been neglected in the past, no doubt due to the supineness and indifference of its representatives at Ottawa. Other districts with more alert members had received the treatment which was declined Victoria.

In view of this, he said, it would be little short of useless to send a man to Ottawa to be a member of a small minority opposition group.

Discussing the C.C.F. cry for a change in the social order and abandonment of private ownership and individual liberty, Mr. Marchant said there was no doubt a large body of public opinion who supported this view.

"ISM" OF DISCONTENT

Prior to the depression this doctrine had been held by comparatively few, but had made headway with hard times. It was one of the "isms" of discontent.

There was another factor attributing to growth of this discontent. During most of the depression, especially in B.C., a Conservative government had been in power. Provincially the administration led by Hon. S. F. Tolmie had reigned and friend and foe alike admitted it was the worst government on record.

CONSERVATIVES RESPONSIBLE

"Is it any wonder that people have set up a cry for a change? I charge that the Conservative governments have been the most effective recruiting agents for socialism. No wonder people wanted something different. Whatever they got couldn't be worse," he said.

He also alluded to the different shades of opinion in the socialist ranks, the pale pinks, the dark pinks and the real reds. It was a matter of historical record in other countries that when such a party gained power it was the deep-dyed reds who dominated its policies, not the more moderate socialists.

ALTERNATIVES

With Conservatism ceasing to be a real power in public affairs, the people were now left with a straight choice between socialism and the sane, progressive course of Liberalism.

"The Liberal Party is the only one left that can properly represent that majority body of public opinion which believes that individual ownership, properly regulated and controlled, is the system that will lead us to happiness and prosperity. It is the bulwark for those who do not want socialism," he concluded.

F. W. DAVEY

F. W. Davey, former collector of customs, expounded the social policies of the Liberal Party. The C.C.F., he said, was not the only party in Canada that put humanity above property. This claim was unfair. Liberals held high the principle of social justice.

He quoted from remarks of Premier King in the House of Commons when, as Opposition Leader, he said "there must be a wider distribution of wealth," but that such aims were not necessarily attained under a socialist state. Premier King recognized that the social problem was the most pressing one of the present day.

LIBERAL HUMANITARIANISM

In the Liberal Party's policy was the declaration that the distribution problem had become more important than production and persons were above property. It had laid down a plan for dealing with the present emergent unemployment condition and also to meet recurring periods of unemployment by a permanent policy. The creation of a fact-finding commission to examine into the causes of this, as a basis for the policy, was a wise and far-seeing move.

"In a democratic country where legislation depends on a consensus of public opinion, it is essential that we have fact-finding machinery to clarify the problem for the public's benefit," he said.

LONG-RANGE PLAN

"Moreover, this Liberal policy shows that while the government recognizes the existing emergency, it is also looking to the future. It realizes that in the good years provision must be made for the lean years, and proposes a national unemployment insurance as the remedy."

Insurance would remove the "badge of charity" from government assistance and would eliminate the dole. It was a sound way of removing the feeling of economic insecurity, he added.

Mr. Davey referred to government efforts to remove friction between capital and labor. These two instruments of production should work as a partnership, and this would remove many of the causes of strikes.

In conclusion, the speaker praised the King government's move to change Section 98. A sense of individual liberty and freedom of speech was essential to allow the people to seek the social justice which would bring them happiness.

SECTION 98

Arbitrary arrests and deportation was a system of terrorism and fascism designed to stifle free discussion of public questions and could not be tolerated in a country like Canada.

"I have no use for a dictatorship of the proletariat, any more than I have for a dictatorship of oligarchy. I stand by Liberalism, which tries to enlist all human agencies in a harmonious country of free speech and free living," he said.

A. D. MACFARLANE

A. D. Macfarlane, K.C., in his opening remarks, said he had found a wonderful feeling of unanimity in the Liberal ranks in the campaign. In twenty-five years he had never noted a finer spirit.

Mr. Macfarlane said he felt the main issue in the contest was the making of Victoria's voice heard at Ottawa. It was thirty-five years since Victoria had faced a similar situation as now, when it elected George Reilly to Ottawa, to support Sir Wilfrid Laurier.

The national viewpoint on policies had been settled last October. Premier King, with a strong cabinet, was rapidly putting his policies in force and it was too early to make a definite test of these at the polls yet.

VICTORIA'S VOICE

"The one thing we want to do on Monday is to make it certain that the demand of Victoria for recognition be heard. The election of Mr. McDowell be our representative will create a forceful reaction, because, as I have said, we have not elected a Liberal for thirty years," he said.

Concluding, he pointed to the importance of getting the voters out in a by-election and urged all Liberal supporters to see that all their friends cast ballots.

Where To Go To-night

As Advertised

Atlas — Grete Natzler in "The Student's Romance."
Capitol—"Mr. Deeds Goes to Town" starring Jean Arthur.
Columbia—"The White Cockatoo," starring Ricardo Cortez.
Dominion — Walter Huston in "Rhodes, the Empire Builder."
Plaza—Warner Baxter in "King of Burlesque."
Crystal Garden—Swimming.

CAPRA FILM AT CAPITOL

Successful Director Produced "Mr. Deeds Goes to Town," Opening Today

Frank Capra, that peer of directors, has taken Gary Cooper, Jean Arthur, an excellent supporting cast, a fine story by Clarance Budington Kelland, and a live, intelligent screen play by Robert Riskin and molded them all into a motion picture so superior that there are few superlatives worthy of it. Its title is "Mr. Deeds Goes to Town," now at the Capital Theatre.

From under Mr. Capra's magic wand has sprung a new Gary Cooper, humorous, amiable, vibrant and winning. He seems to have been injected with the same mysterious fluid that electrified Clark Gable into giving the best performance of his life in Mr. Capra's "It Happened One Night."

Miss Arthur, too, is revealed in all her glory. Her performance can only be described as irrestible. This lovely blonde young lady cast a spell over the audience yesterday. She should be considered an important star from this moment on.

"Mr. Deeds Goes to Town" has to do with a young man from a small town who falls into a fortune of $20,000,000. He is taken to New York against his will to receive the money. Grafters buzz around him like bees around honey. Newspapers give him the works, label him the "Cinderella Man." The town goes wild.

Superbly assisted by a cast that includes George Bancroft, Lionel Stander, Douglass Dumbrille; Raymond Walburn, Madame Margaret Matzenauer, H. B. Warner, Warren Hymer and many other favorites. Mr. Cooper and Miss Arthur prance merrily through the film, which, in the final analysis, is a completely enchanting production, a victory for all concerned.

PORTRAY TWO FAMOUS MEN

Rhodes and Kruger Seen in "Rhodes the Diamond Master" at Dominion

A man's house is his castle. A man's home is a reflection of his personality: Perhaps no better examples to prove this are to be found than in the homes of Cecil John Rhodes and Paul Kruger. These two men who wrote their names indelibly in South African history were bitter enemies. Kruger was one man on whom the magic of Rhodes's personality had no effect. He could not be charmed, cajoled or bribed. Though their wealth could have bought them every luxury, in their homes each reflected the same harsh, rugged simplicity.

In producing the screen drama of "Rhodes, the Diamond Master," which is starring Walter Huston, at the Dominion Theatre, GB was particularly eager to convey to the screen not only the fact but the spirit of these two men. Accordingly, they journeyed far in the cause of accuracy in reproducing Rhodes's home in Cape Town, and Kruger's home in Pretoria in the Transvaal.

WILL FEATURE DAGGER DANCE

Pupils of the Florence Clough Dance Academy, when they appear in their annual recital at the Royal Victoria Theatre on Friday evening, June 12, will take their audiences to practically every foreign country of the world.

North America will not be neglected, for a group of dancers will appear in an Indian dance, typical of tribes that roamed the plains long before the white man came.

An Indian dagger dance will be featured in this number. The headdress will be typical of the old-time Indian costumes, when long white feathers always adorned the braves as they danced about their fires at night.

Another scene in the recital will take the audience to Russia, a country noted for its stirring national dances. High black boots, flowing red dresses and gay head-gear will be worked into the costumes.

PLAZA THEATRE

Thirty years have passed and sister acts still go on, but there certainly is a big difference in the poundage!

That was the discovery of the middle-aged Steele Sisters, who launched their act in burlesque thirty years ago, and who were on hand at the Twentieth Century-Fox studios when the lovely Paxton Sisters made their film debut in "King of Burlesque," which is now being shown at the Plaza Theatre.

In "King of Burlesque," the Paxton Sisters appear with an all-star cast that includes Warner Baxter, Alice Faye, Jack Oakie, Arline Judge, Mona Barrie and Gregory Ratoff. Sidney Lanfield directed the glamorous production which was supervised by Kenneth MacGowan.

COLUMBIA THEATRE

Produced by Warner Brothers, the fine animal picture, "The White Cockatoo," is now showing at the Columbia Theatre, where it is attracting large audiences.

J. H. Kerr, Hollywood animal farm owner, who has devoted fifteen years to motion picture work, had a great deal to do with the success of "The White Cockatoo."

STARTS TODAY (Friday)
Frank Capra, Genius Director, Shows You Again How to Laugh!
Join the "Pixilated" Crowd Who Are Going to Join the "O'Fillers" and "Doodlers"

"Mr. Deeds, you're either the dumbest idiot in the world — or the grandest thing alive!"

STARTS DAILY 11.55, 2.13, 4.32, 6.51, 9.10

Added Feature
POPEYE CARTOON
"I Ski Love Ski You Ski"
SPORTLIGHT
"TENSE MOMENTS"
CAPITOL NEWS

DOMINION FOR 3 DAYS

Starts TODAY 3 DAYS ONLY

The spectacular story of Rhodes . . . diamond master of the world . . . whose dream of uniting the Black Empire came true!

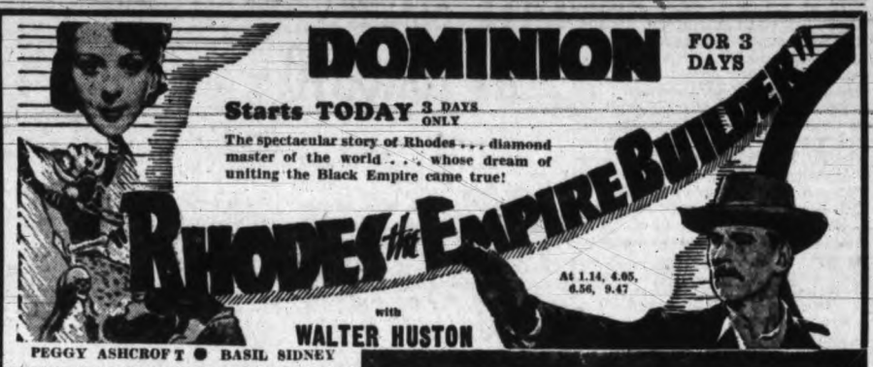

PEGGY ASHCROFT ● BASIL SIDNEY

COMING TUESDAY "DANCING PIRATE"

ALSO . . . A fast-running, Tensely Exciting Melodrama
"ANOTHER FACE"
At 12.00, 2.51, 5.42, 8.33
With WALLACE FORD ● BRIAN DONLEVY

Today's Crossword Puzzle

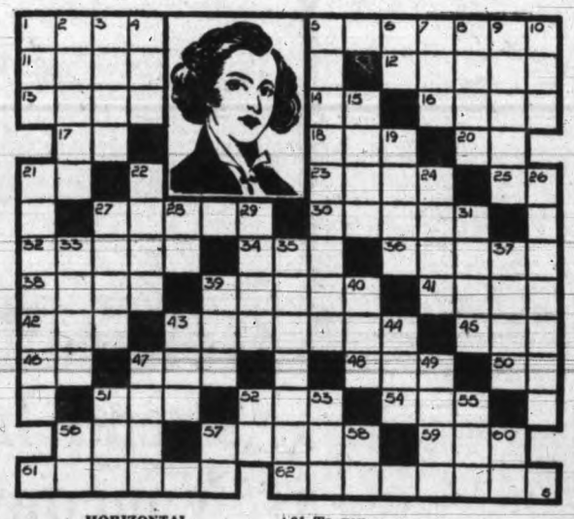

HORIZONTAL

1, 5 Nineteenth century artist.
11 Egg-shaped.
12 Undue anxiety.
13 Oil shaft.
14 Nay.
16 Book part.
17 Musical note.
18 Roof point covering.
20 Southeast.
21 Preposition.
23 To keep off.
25 Doctor.
27 Business place.
30 Opposite of outer.
32 Small islands.
34 Kettle.
36 Departs by boat.
38 Debatable.
39 Organ secreting bile.
41 Blood-sucking insect
42 Mountain.
43 Withdraws.
45 Snaky fish.
46 Behold.
47 Door rug.
48 Stream obstruction.
50 Musical note.
51 Label.
52 Wing.
54 Taxi.
56 Taro paste.
57 Danger warning.
59 Ocean.
61 She was ——.
62 She won fame as a —— (pl.).

VERTICAL

1 Line.
2 Manifest.
3 Auction.
4 Every.
5 Profited.
6 Northwest.
7 To skip.
8 Ages.
9 Insisted upon.
10 Grain.
15 To unclose.
19 Wayside hotels.
21 She painted ——.
22 Let it stand.
24 Unable to hear.
26 Her real given name, Marie ——.
27 To spill.
28 Bone.
29 Narrative poem.
31 To vex.
33 Composition for one voice.
35 To lap over.
37 Dregs.
39 To rent.
40 Scarlet.
43 To sink.
44 Membranous bag.
47 Principal.
49 Spar.
51 Pedal digit
52 Dye.
53 Constellation.
55 Honey gatherer.
56 Pair.
57 Exclamation.
58 Note in scale.
60 Measure of area

Answer to Previous Puzzle.

ATLAS THEATRE

RKO Radio's drama, "We're Only Human," playing at the Atlas Theatre today, is a gripping story of a man who thought he was courageous, but who learned what true courage is after suffering the burning torments of fear.

Preston Foster plays the part of Detective-Sergeant Pete McCaffrey and turns in an excellent character interpretation of a big blustering police officer who goes through a series of horrowing ordeals.

His heart interest is a girl reporter, played by Jane Wyatt, a lovely newcomer, whose performance heralds her as a certainty for stardom.

Also being shown on this programme is Grete Natzler in "The Student's Romance."

MATS. 10¢ Columbia TODAY-SAT. EVES. 15¢

A Clue Club Mystery
"THE WHITE COCKATOO"
JEAN MUIR ● With RICARDO CORTEZ
PLUS
John Wayne
In "THE LAWLESS NINETIES"
Also
BUCK JONES in "ROARING WEST"
Color Cartoon
"BILLBOARD FROLICS"

ATLAS
TODAY and SATURDAY

ADDED
"We're Only Human"
With PRESTON FOSTER
— Also —
"SKIING ON GROUSE MOUNTAIN"
and
"SIX-DAY BIKE RACE"
With the Easy Aces

PLAZA THEATRE
FORMERLY PLAYHOUSE
King of Burlesque
With
Warner Baxter
Even Greater Than in 42nd Street
★ ALICE FAYE
★ JACK OAKIE
★ ARLINE JUDGE
★ MONA BARRIE
★ GREGORY RATOFF
★ DIXIE DUNBAR
★ FATS WALLER
★ NICK LONG JR.
★ KENNY BAKER
— Also —
EDWARD EVERETT HORTON
in
"HER MASTER'S VOICE"

TONIGHT
A Grand Programme of Songs, Dances, Skits
FEATURING
MISS DOREEN WILSON and a Host of Others
ALSO
SHORT SPEECHES by Young Victorians
and Mr. C. J. McDowell
SHRINE AUDITORIUM
ADMISSION FREE 8 O'CLOCK

OUT OUR WAY By WILLIAMS

Light Selling On Wall Street Market Induces Downturns

Associated Press

New York, June 5.—The stock market took a gloomy view of foreign affairs today and leading issues declined fractions to a point or more.

Light selling abated in the final hour, however, and moderate recoveries appeared in several groups. The close was irregular. Transfers were around 600,000 shares.

Further signs of domestic economic progress failed to induce most traders to the buying side.

Commodities were mixed. Foreign currencies were quiet and somewhat narrow. Bonds were backward.

General Motors and Chrysler were slightly improved during the greater part of the day. Other resistant stocks included Seaboard Oil, Air Reduction, Loew's, Westinghouse, Corn Products, Western Union, Radio, Consolidated Edison, Spiegel-May-Stern, General Electric and Anaconda.

About unchanged to off a point or so were U.S. Steel, Bethlehem, American Telephone, Santa Fe, Northern Pacific, N.Y. Central, International Telephone, Auburn, Johns-Manville, Pullman, Standard Oil of New Jersey, U.S. Rubber and Socony-Vacuum.

Wheat ended ⅜ to ¾ of a cent a bushel lower and corn was off ¼ to ⅝.

(By H. A. Humber Ltd.)

Dow Jones averages closed today as follows:

Thirty industrials, 149.26, off 00.13.
Twenty rails, 45.28, off 00.15.
Twenty utilities, 30.73, off 00.03.
Forty bonds, 102.27, off 00.10.

The range of today's Dow Jones averages was as follows:

INDUSTRIALS—
11.00—149.51, up 0.12.
12.00—149.02, off 0.37.
1.00—149.19, off 0.24.
2.00—149.21, off 0.18.

RAILS—
11.00— 45.45, up 0.02.
12.00— 45.20, off 0.23.
1.00— 45.17, off 0.26.
2.00— 45.23, off 0.21.

UTILITIES—
11.00— 30.80,up 0.07.
12.00— 30.75, off 0.01.
1.00— 30.65, off 0.11.
2.00— 30.70, off 0.06.

	High	Low	Close
Air Reduction	64-5	62-2	64-5
Allied Chemicals	195	194-6	194-6
American Can	127	126-2	126-2
American Celanese	22	21-7	22
American For. Power	6-6		6-6
American Locomotive	26	25-4	25-6
American Radiator	20-6	20-2	20-6
American Rolling Mills	26-7	26-3	26-6
American Smelter	76	75-2	76
American Tel. and Tel.	165-2	164-5	164-6
American Tobacco	93-4		93-4
American Waterworks	22	21-4	21-4
Anaconda Copper	32-4	32-1	32-1
Atchison Railway	70	68-4	68-4
Atlantic Refining	26-5		26-5
Auburn	27-6	27	27
B. and O. Railway	17-6	17-5	17-5
Baldwin Locomotive	3-4	3-2	3-3
Bendix Aviation	27-3	27	27-3
Beth. Steel	50-6	49-7	50-4
Boeing	20-2	20-1	20-2
Borden	28-1	27-7	28
Borg Warner	74-6	74-4	74-4
Briggs	45	44-3	45
C. P. R.	12-6	12-4	12-4
Case (J. I.)	158	156-2	158
Caterpillar Trac.	73-4	73-1	73-1
Cerro de Pasco	55-2	54-6	54-6
C. and O. Railway xd	57-7	57-1	57-3
Chrysler	93-3	92-4	92-6
Columbia Gas	18-4	18-2	18-3
Commercial Solvent	16-1	15-7	16
Commonwealth and So.	3-1	3	3
Congoleum	33		33
Con. Gas	32-1	31-5	32
Cont. Can	75-6	74-4	74-7
Cont. Oil	28-5	28-2	28-5
Curtiss Wright	6-1	6	6-1
Do., A	15-1	15	15
Deere and Co.	75-6	74-4	74-4
Douglas Aircraft	55-4	55-1	55-1
Dupont	141-5	140-4	141-3
El. Auto Lite	34-5	34-3	34-5
El. Power and Lite	14-7	14-4	14-5
Fairbanks Morse	48-4		48-4
General Foods	38-6	39-1	39-1
Gen. Electric	37-3	37-1	37-2
General Motors	61-2	60-4	61
Goodyear	24	23-4	23-5
Great Northern	38-6	38-3	38-4
Harvester	83-2	82-2	83-2
Howe Sound	51-4	51	51-2
Hudson Motors	14-4	14-3	14-4
Hupmobile Motors	2-3		2-3
Int. Nickel	46-3	45-7	46
Ind. Rayon	25-6	25-4	25-6
Int. Tel.	13-4	13-1	13-3
Ill. Central	20-4	20-2	20-4
Johns Manville	94	93-4	93
Kennecott Copper	38-2	37-3	37-4
Kresge	22-1		22-1
L. and M. Tobacco	107-4	106-6	107-4
Liquid Carbonic	33-2	32-6	33-2
Loew's	44-4	43-5	44-4
Mack Truck	29	28-6	28-6
Mathieson Alkali	29-6	29	29
Mexican Seaboard	32	31	32
Minn. Honeywell	67-2	67	67
Monsanto Chemical	88-7	88	88
Montgomery Ward	42-2	41-5	41-7
Nash	16-4		16-4
National Biscuit	34-3	34-1	34-3
National Dairy Products	23-5	23-1	23-4
National Distilleries	27-6	27-4	27-5
National P. and L.	10-1		10-1
New York Central	34-2	33-6	34-1
North American Co.	26-1	25-7	25-7
North American Avi.	7-7		7-7
Northern Pacific	28-7	28-2	28-5
Ohio Oil	12-7	12-5	12-6
Owens Ill. Glass	144-1	143-6	144
Pacific Gas and Elec.	36		36
Packard	10-1	10	10
Pennsylvania Railway	30-4	30-2	30-4
Phillips Pete.	39-4	39-1	39-4
Pullman	46	45-5	45-5
Pure Oil	16-7	16-3	16-3
Radio	11-4	11-1	11-4
Remington Rand	19-6		19-6
Republic Iron and Steel	18-6	18-3	18-5
Reynolds Tobacco	53-1	52-7	53
Safeway Stores	31		31
Schenley	41-6		41-6
Sears Roebuck	72	70-4	71-4
Shell Union	16-5		16-5
Socony Vacuum	13	12-4	13
Southern Pacific	32-1	31-3	31-3
Southern Railway	15-1	14-5	15
Sperry Corp.	18-4	18-2	18-2
Standard Brands, xd	15-4	15-2	15-2
Standard Gas	6-2	6-1	6-1
Standard Oil Cal.	36-7	36-4	36-4
Standard Oil N.J.	59	58-2	58-3
Stewart Warner	18		18
St. Paul Railway	1-5		1-5
Studebaker	11	10-6	10-6
Texas Corp.	32		32
Texas Gulf	35-5	35-1	35-3
Timken	60-3	60	60-2
Trans-American	12-5	12-4	12-5
Underwood Elliott	86		86
Union Carbide	84	83-1	83-2
Union Oil Cal.	21-4	21-2	21-4
Union Pacific	125	124	124
United Airline	23-3	22-6	23
United Corp.	6-3	6-1	6-3
United Fruit	77-6	77-4	77-6
United Gas and Imp.	15-1	15	15
U.S. Cast Iron Pipe	37-1		37-1
U.S. Indus. Alcohol	36-7	36-5	36-7
U.S. Rubber	27-3	26	26
Do. pfd.	69-6	68-2	69-3
U.S. Smelting	88-4		88-4
U.S. Steel	59-3	58-2	59-1
Vanadium	18	17-4	17-4
Warner Bros.	9-6		9-6
Westinghouse Airbrake	38		38
Westinghouse Electric	111	109-6	109-6
Western Union	78-7	78-2	78-6
Woolworth	49	48-2	49-1
Zenith Radio	21		21

BAR SILVER

London, June 5.—Bar silver, quiet and unchanged at 19 15/16d.

TODAY'S EXCHANGE

Exchange rates at 11 a.m., P.S.T., today:

Pound sterling at New York 5.01⅜.

Canadian dollar at New York 99⅝.

Franc at New York 6.58 5-16.

Pound at Montreal 5.03⅜.

U.S. dollar at Montreal 1.00⅜.

Franc at Montreal 6.60¾.

In gold: Pound 12s 3d; U.S. dollar 59.46 cents; Canadian dollar 59.26 cents.

At close: London, U.S. dollar 5.01¼; French franc 76.13.

LATE SLUMP AT TORONTO

Canadian Press

Toronto, June 5.—The advance in the mining market hit a snag today and slipped back moderately amid selling in considerable volume in the last hour.

Hard Rock lost ten at 2.45. Paymaster, Chibougamau, McKenzie, Pickle Crow, Bralorne and Buffalo-Ankerite all hit the bumps for losses of eight to twelve.

Narrow recessions were recorded for Hollinger, Pioneer, Lake Shore and Dome. McIntyre dropped about a point. Preston closed up a few for the day. Issues on the down side by a few were Beattie, Pickle Crow and Siscoe.

(By J. W. Jones Ltd.)

	Close
Alexandria	3⅝
Anglo Huronian	500
Bagamac Rouyn	8⅝
Barry Hollinger	7
Base Metals	17
Bear Exp.	44
Big Missouri	60
Bobjo	16
Bralorne	790
B.R.X.	13¼
Buffalo Ankorite	730
C. and E.	95
Canadian Malartic	110
Cariboo Gold	156
Castle Tretheway	146
Central Manitoba	25
Central Patricia	346
Chemical Research	95
Cons. Chibougamau Goldfield	183
Coniagas	350
Coniarum	215
Dome Mines	5925
Eldorado	91
Falconbridge	785
God's Lake	94
Granada	27
Green Stabelle	58
Grull Whiskne	8
Gunnar Gold	102
Hardrock	245
Hollinger	15⅞
Howey Gold	78
Hudson Bay	3450
J.M. Consolidated	58
Kirkland Lake	70
Lake Shore	5925
Little Long Lac	655
Macassa	425
McIntyre	4450
McKenzie Red Lake	160
McLeod Cockshutt	385
McVittie Graham	25⅛
McWatters Gold	141
Minto	65
Mining Corp.	116
Morris Kirkland	61
Nipissing	240
Noranda	58⅝
O'Brien	246
Pamour Porcupine	460
Paymaster	101
Perron	144
Pickle Crow	605
Pioneer Gold	910
Premier Gold	240
Prospectors Airways	225
Read Authier	218
Reno Gold	132
Royalite	2700
San Antonio	221
Sherritt Gordon	105
Siscoe	344
St. Anthony	22⅛
Stadacona	42
Sudbury Basin	375
Sullivan	119
Sylvanite	260
Teck Hughes	540
Towagamac	32⅝
Ventures	180
Waite Amulet	108
Wayside	13
Wright Hargreaves	820
Ymir Yankee Girl	45

NEW YORK CURB

(By H. A. Humber Ltd.)

	Close
American Cyanide B	34½
American Super Power	2⅛
American Gas	35⅛
Associated Gas	5
Brazilian Traction	11⅝
Cities Service	4⅛
Electric Bond	18⅞
Ford A	21
Ford, England	7⅝
Hudson Bay	25
Humble Oil	57⅝
Inter. Petroleum	36⅝
Imperial Oil	20⅞
Newmont	81½
Pioneer Gold	9½
Standard Oil, Kentucky	17⅛
American Aluminum	115
United Gas	7⅝
United P. and L.	6⅛
Niagara Hudson Power	9½
Distillers, England	25¼
Gulf Oil	75
Atlas Corp.	11⅝
Canadian Marconi	1⅝
Fisk Rubber	4⅝
Cord Corp.	4½
Lake Shore	56
Teck Hughes	5⅛
Hecla	13⅝
Sunshine	18⅛
Premier Gold	2⅝

SLUGGISHNESS AT MONTREAL

Canadian Press

Montreal, June 5.—Montreal Stock Exchange listings traded sluggishly to the close today, but minor losses of the day were mostly wiped out in the final hour.

Shawinigan moved back to around 20¼, up ⅛, while Montreal Power and Dominion Bridge scored advances of ¼ to ½. Brazilian and B.C Power held even.

Nickel and Noranda were lower, the latter ¾, while Smelters advanced and Hollinger steadied.

Canadian Industrial Alcohol moved fractionally higher, but Distillers Seagram was off ¼ and National Breweries down at 43¾.

(By H. A. Humber Ltd.)

	Close
Agnew pfd.	102½
Assd. Brew.	11
Acme Glove	15
Bathurst	14
Bell	148
Brazil	11⅛
B.C. Power	29
Bruck Silk	10
Bldg. Prods	33¾
Cement	6⅝
Do., pfd.	69
Can. Nor. Power	24½
Can. S.S. pfd.	7¼
Can. Car	6
Do., pfd.	15
Celanese	27
Do., pfd.	118
Can. Cotton pfd.	100
Can. Invest. Fund	29
Hydro pfd.	32¼
Alcohol	9
Do., B	6
C. P. R.	12⅛
Cockshutt	6⅛
Smelters	56
Seagrams	21½
Bridge	37¼
Dom. Coal pfd.	16
Do., common	4⅛
Textiles	65
Do. pfd.	148
Goodyear pfd.	56½
Gypsums	5⅝
Hollinger	16¼
Howard Smith	6
Do., pfd.	91
Imp. Tobacco	14
Nickel	46
Intl. Power pfd.	80
Lake of Woods pfd.	139
Massey	5
McColl	15
Montreal Power	32⅛
Natl. Brew.	43¾
Natl. Steel Car	14
Noranda	58½
Ogilvies pfd.	162
Ottawa Power	15
Do., pfd.	109
Power Corp.	15
Shaw.	19⅝
Sherwin	16
Steel	63
Do., pfd.	56⅝
Winnipeg Electric	2⅝
Do., pfd.	13
CURB	
Abitibi	1⅛
Do., pfd.	7
Asbestos	27
B.A. Oil	23½
B.C. Packers	9
Malting	31
Wineries	3
Dom. Stores	8½
East Dairy pfd.	11
Ford A	21
Fraser	13⅛
Imp. Oil	21
Intl. Pete	36⅝
Page	89
Rogers A	4⅛
Walkers	28⅝
Do., pfd.	18⅛
BANKS	
Canada	57
Commerce	152⅛
Montreal	190
Nova Scotia	264
Royal	169

Rains In Alberta Depress Futures In Winnipeg Pit

Canadian Press

Winnipeg, June 5.—Reports of scattered rains in north Alberta led to fractional losses in wheat prices on the Winnipeg Grain Exchange today. Values closed unchanged to ¼ cent lower, July at 78½, October 79¼ and December 79½ cents.

Steadiness ruled throughout the quiet session, with trading at a minimum, as market operators awaited definite weather reports from the west before making large-scale commitments.

Export sales were estimated at 500,000 bushels.

Late weakness at Liverpool was disappointing locally. Prices there closed ¼ to ⅛d higher, but earlier ¾d gains had been registered. Chicago and Minneapolis also were weak, off fractionally.

Bearish, too, was Argentina's increased wheat exports this week, from 548,000 bushels last week to 1,456,000. Australia's clearances totaled 1,526,000, against 1,776,000 last week.

Cash grains spreads were unchanged. Minor variations only were shown in coarse grains prices.

(By H. A. Humber Ltd.)

Wheat—P. Clo.	Open	High	Low	Close
Dec. 79-6	79-6	79-7	79	79-4
July 78-4	78-4	78-6	77-7	78-4
Oct. 79-4	79-3	79-6	78-6	79-4
Oats—				
July 32-1	32-1	32-2	31-7	32
Oct. 30-2	30-3	30-3	30	30-1
Rye—				
July 42-5	42-6	42-6	41-6	42-2
Oct. 44	44-2	44-2	43-1	43-4
Dec. 45-1	45	45	44-2	44-3
Barley—				
Dec. 35-2	35-2	35-4	35-2	35-4
July 37-1	37-1	37-3	37-1	37-3
Oct. 35-3	35-4	35-7	35-3	35-6
Flax—				
July ..	148-7	149-4	148	148-2
Oct. ..	144-4	145	143-2	143-2

Cash Grain Close

Wheat—1 hard, 80½; 1 northern, 78¾; 2, 76⅛; 3, 72⅛; 4, 68¼; 5, 61¼; 6, 54; feed, 44; track, 78. Amber Durum—1, 70¾; 2, 67¼; 3, 63; 4, 57½; track, 70¾. Arw.—1, 67½; 2, 65½; 3, 63½. Garnet—1, 74.

Oats—2 cw., 34½; 3, 29½; ex. 1 feed, 30; 1 feed, 28; track, 33½.

Barley—2 row., 39⅝; 6, 39⅝; 3 cw., 37½; 4, 34⅝; 5, 33⅝; 6, 32⅝; track, 37.

Rye—1 cw., 41⅝; 2, 41⅝; 3, 39⅛; rej. 2, 35⅛; 4 cw., 35⅛; track, 41⅝.

Flax—1 nwc., 148⅛; 2 cw., 144⅛; 3, 133⅛; 4, 124⅛; track, 147½.

INDEMNITIES FOR SATURDAY

(By H. A. Humber Ltd.)

Winnipeg

Wheat—	Bid	Offer
July	77-5	79-5
October	78-5	80-5
Oats—		
July	32	..
Rye—		
July	42	43-4
October	43-1	43-6

Chicago

Wheat—	Bid	Offer
December	87-3	88-7
July	84-2	85-6
September	85-2	86-2

Associated Press

Chicago, June 5.—A softer tone developed in the wheat market today, and prices ranged a bit lower, especially near the end of business.

Late reports that rain had started at some points in North Dakota, the principal spring wheat state, had a bearish influence. The general disposition, though, was to await a thorough drenching northwest before assuming that crop danger from drought has been averted.

Wheat closed easy, ⅜ to ¾ under yesterday's finish, July 85 to 85⅛, September 85⅝ to 85¾, corn ¼ to ⅜ down, July 10¾ to 10⅞, oats ⅜ to ⅝ off, and provisions unchanged to 10 cents decline.

(By H. A. Humber Ltd.)

Wheat—P. Clo.	Open	High	Low	Close
Dec. 88-3	88-7	88-7	87-5	87-7
July 85-4	85-5	86	84-6	85-1
Sept. 86-1	86-5	86-7	85-4	85-6
Corn—				
Dec. 52-6	53	52	52-4	52-4
July 61-3	61-1	61-3	60-6	60-7
Sept. 58-2	58-2	58-2	57-5	57-7
Oats—				
Dec. 27-4	27-4	27-4	27	27
July 25-2	25-3	25-3	24-7	24-7
Sept. 26	25-7	25-7	25-3	25-4
Rye—				
July ..	54-5	54-5	54-2	54-4
Dec. ..	56	56-1	55-7	56-1
Sept. ..	55-3	55-2	54-5	54-7

LIVERPOOL

Liverpool, June 5.—Today's per bushel wheat quotations, c.i.f. Liverpool, in Canadian funds at current sterling exchange rate of $5.03 as supplied by Broomhall. Shipment June:

	Today	Yest.
No. 1 Man. nor., Vancouver	93½	91½
No. 2 Man. nor., Atlantic (old)	89⅝	89⅛
No. 2 Man. nor., Vancouver (new)	91⅛	89⅞
Australian (afloat)	90⅝	89½
Australian	93½	92⅛
French	77⅝	76⅛

LONDON METALS

London, June 5.—Closing: Copper, standard, spot, £36 1s 3d; future, £36 7s 6d. Electrolytic, spot, bid, £40; asked, £40 10s. Tin, spot, £189 10s; future, £187 5s. Lead, spot, £15 6s 3d; future, £15 8s 9d. Zinc, spot, £14 3s 9d; future, £14 8s 9d.

Vikings—2,000 at .04⅝.

Industrials

Coast Breweries—90 at 13.00.
Coast Breweries Rights—40 at 4.90.

Vancouver, June 5.—Stock sales yesterday afternoon on the Vancouver stock exchange were:

Listed Oils

Amalgamated—1,000 at .10.
C. and E.—100 at 1.00.
Home—300 at 1.07, 200 at 1.08.

Curb Oils

Crow's Nest—3,500 at .10.
Ranchmen's—300 at .51.

Listed Mines

Bralorne—300 at 8.30, 100 at 8.35.
B.R. Con.—1,000 at .08.
Dentonia—1,000 at .18½.
Gold Belt—1,600 at .45.
Island Mount—200 at 1.74, 100 at 1.75, 500 at 1.76, 700 at 1.78.
Kootenay Belle—600 at .59, 300 at .60.
Mak Siccar—1,000 at .05½.
Minto—1,000 at .66, 1,700 at .67, 3,500 at .68.
Morning Star—1,500 at .03.
Premier Border—2,000 at .01½.
Premier Gold—100 at 2.45, 200 at 2.46, 50 at 2.48.
Reno—2,500 at 1.35, 700 at 1.37, 400 at 1.38.
Sheep Creek—4,700 at .74.
Vidette—300 at 1.60.
Wayside—300 at .13½.

Curb Mines

B.C. Nickel—3,450 at .36.
Canadian Rand—4,000 at .09¾.
Congress—1,000 at .19, 1,000 at .19¾, 1,250 at .20.
Dictator—1,000 at .05¾.
George Enterprise—1,000 at .02½.
Gold Mount—1,000 at .11.
Grange—500 at .02½, 3,000 at .02¾.
Hedley Amal.—3,000 at .23, 2,000 at .23½.
Home—6,000 at .04¾, 2,000 at .04½.
Meridian—1,000 at .08½.
Nicola—1,000 at .10.
Noble Five—2,000 at .02¾.
Pilot—1,000 at .06.
Quesnelle Quartz—1,500 at .66, 500 at .67.
Silvercrest—5,000 at .00½.
Viking—1,000 at .04¾, 3,000 at .05.
Waverley—2,500 at .00¾.

Industrials

Coast Breweries Rights—50 at 4.90.

Generally Easier Trend In Today's Vancouver Session

Canadian Press

Vancouver, June 5.—Prices turned generally easier during the morning session of the Vancouver Stock Exchange today, and trading remained quiet with a total turnover of 123,000 shares.

Island Mountain was among the most active of the list, but appeared content to hold unchanged at 1.78.

Several issues came out for 2 cent declines, among which were Gold Belt, Minto and B.C. Nickel. Nickel was about the most active of the list. Bralorne brought fair trading to close down 15 cents.

(By C. M. Oliver & Co. Ltd.)

(Noon Close)

	Bid	Asked
B.C. Nickel	34	36
Big Missouri	60	63
Beaver Silver	2½	3
B.C. Silver	..	270
Bralorne	810	815
Bridge River Con.	7¼	7¾
B.R.X.	14	15
Canadian Rand	9¾	10½
Cariboo Gold	155	158
Congress	18½	20
Dalhousie Mines	1½	2
Dictator	5	5¼
Dentonia	17¾	19½
Dunwell	3	4
Fairview Amal.	4	5½
Fawn	50	55
Federal	7½	8
George Enterprise	3	4
George Copper	12	14
Georgia River	1¾	1⅞
Gold Belt	41	45
Gold Mount	10	12
Grange	2½	2¾
Glacier Creek	1	1½
Grandview	2⅝	2¾
Grull Whiskne	10	12
Hedley Amal.	22	24
Home Gold	4¼	4½
Indian	2	2½
Kootenay Belle	57	58
Kootenay Florence	½	1
Lucky Jim	1	2
Lakeview	¾	..
Mak Siccar	4	5½
McGillivray Creek	18	..
Meridian	8½	..
Minto	66	66½
Morning Star	2⅞	3
Morton Woolsey	½	¾
National Silver	3	3½
Nicola	9	10
Noble Five	2¾	3
Pend Oreille	72	80
Pilot Gold	6	6¼
Pioneer Gold	905	915
Porter Idaho	4¼	4½
Premier Gold	243	244
Premier Border	1	1¼
Quesnelle Quartz	6	8
Reliance	7½	7¾
Relief Arlington	25	30
Reno Gold	134	135
Reward	7½	7⅞
Ruth Hope	½	..
Sally	12	13
Salmon Gold	9	10
Sheep Creek	73	74
Silvercrest	½	¾
Silversmith	1½	1¾
Sunshine	1800	1900
Snowflake	½	..
Taylor Bridge	10½	12
Taylor Windfall	15	..
United Empire	..	3
Vanalta	6	7¼
Vidette	153	159
Waterloo	4	5
Viking	4½	5
Waverley	¾	⅞
Wayside	12½	..
Wellington	½	1
Ymir Yankee Girl	45	..
OILS—		
A.P. Con.	14	15
Amalgamated	10	10½
Anaconda	3⅛	..
Baltac	..	3½
C. and E.	95	100
Calmont	8	..
Crow's Nest	10	11½
Dalhousie Oil	40½	..
Devenish	2½	3¼
Freehold	5	7
Hargrit	..	6
Home Oil	103	110
Highwood Sarcee	13½	15
McDougall Segur	5½	..
McLeod	27	32
Madison	1	1¼
Mar Jon	15	18
Mill City	9	11
Mercury Oil	11¾	12½
Merland	15	..
Model Oil	20	..
Nordon	15¼	19
Okalta com	6	6½
Pacalta	5¾	6
Ranchmen's	..	51
Royalite	..	2790
Spooner	23	..
United Oil	5½	6¼
Capital Estates	..	500
Coast Breweries	..	1350
Inter. Coal and Coke	20	21
United Distillers	..	80

Vancouver, June 5.—Stock sales this forenoon on the Vancouver stock exchange were:

Listed Oils

A.P. Con.—60 at .13, 500 at .14.
C. and E.—40 at .95, 100 at .99, 5 at 1.00.
McLeod—100 at .27.

Curb Oils

Mar Jon—2,000 at .17½.
Mercury—1,000 at .12.
Mill City—1,000 at .09.
Pacalta—1,000 at .05¾.
Royalite—3 at 27.00.
United—400 at .05½.

Listed Mines

Big Missouri—600 at .61.
Bralorne—120 at 8.05, 625 at 8.10, 100 at 8.15, 10 at 8.25.
B.R. Con.—1,000 at .07½, 500 at .08.
B.R.X.—4,300 at .14, 1,000 at .14¼, 300 at .14½, 2,000 at .14½ (b-60).
Cariboo—50 at 1.55, 100 at 1.56, 800 at 1.58.
Dentonia—2,000 at .18, 200 at .18½.
Gold Belt—1,000 at .43, 200 at .45.
Island Mount—400 at 1.75, 600 at 1.76, 2,400 at 1.78.
Kootenay Belle—200 at .58.
Minto—1,100 at .66, 500 at .66½, 2,800 at .67, 300 at .68.
Morning Star—2,000 at .02¾, 7,000 at .03, 100 at .03¼.
National Silver—1,000 at .03¼.
Pioneer—250 at 9.10, 200 at 9.15.
Premier—200 at 2.43, 100 at 2.44, 100 at 2.45, 200 at 2.46.
Reno—100 at 1.33, 600 at 1.34, 300 at 1.35.
Sheep Creek—1,500 at .73, 500 at .73½, 100 at .74.
Taylor Bridge—1,000 at .10½.
Wayside—1,000 at .12¼, 4,000 at .12½.

Curb Mines

B.C. Nickel—4,200 at .34, 200 at .34½, 600 at .35, 1,000 at .35½, 1,300 at .36.
Canadian Rand—1,000 at .09¾.
Congress—500 at .19.
Dictator—5,000 at .05¼.
Dunwell—120 at .63.
Fawn—100 at .52, 500 at .54, 500 at .55.
Fairview—1,500 at .05.
Federal—3,000 at .07½.
Glacier Creek—4,000 at .01.
Golconda—200 at .13.
Grandview—1,000 at .02¾, 1,000 at .03.
Haida—10,200 at .04.
Hedley Amal.—1,500 at .22½, 3,200 at .23.
Home—4,000 at .04½.
Meridian—4,000 at .09.
Nicola—1,000 at .09½, 2,600 at .10.
Noble Five—3,000 at .02¾, 1,000 at .03.
Pilot—500 at .06, 1,000 at .05½.
Pend Oreille—150 at .74.
Reliance—3,000 at .07¾.
Reward—500 at .08.
Red Hawk—1,000 at .04½.
Silvercrest—8,000 at .00½.
Silversmith—100 at .01.

CUBAN BONDS LOSE GROUND

Associated Press

New York, June 5.—Cuban 5½s slumped about two points in the bond market today. The issue, which sprang into speculative prominence recently on the ruling of the Cuban Supreme Court declaring it legal, failed to hold ground.

French 7s lately under pressure owing to unsettlement of labor and political conditions in France, were off a trifle shortly before noon.

In the United States government group, fractional losses prevailed.

FOREIGN

(By Burns & Wainwright Ltd.)

	New York Bid	Asked
Australia 5% 1957	105.75	106.25
Belgium 6% 1955	105.375	105.875
Bogota 8% 1945	15.25	15.75
Denmark 5½% 1955	101.00	101.50
French 7½% 1941	158.75	159.25
German Govt. 7% 1949	29.75	30.25
Italy 7% 1951	74.25	74.75
Japan 6½% 1954	96.75	97.25
Minas Geraes 6½% 1959	17.50	18.00
Norway 6% 1944	106.75	109.75
Queensland 6% 1947	109.25	109.75
Rome 6½% 1952	63.50	64.00

CORPORATION BONDS

(By Burns & Wainwright Ltd.)

Public Utilities—	Bid	Asked
B.C. Power 5½% 1960	105.25	106.25
B.C. Telephone 5% 1960	106.75	108.25
B.C. Electric 6% pfd	109.00	110.75
B.C. Telephone 6% pfd	106.75	108.25
Beauharnois Power 5% 1873	26.50	27.50
Calgary Power 5% 1960	96.00	97.00
C.P.R. 5% 1954	107.25	108.00
C.N. Power 5% 1953	103.50	105.00
Gatineau Power 5% 1941	91.25	92.00
Int. Hydro 6% 1944	39.75	41.25
Western Power 5% 1949	105.25	107.25
Industrials—		
Burns Bundles 5% 1958	80.75	83.25
Canada Steamships 6% 1941	55.75	56.75
Canada Cement 5½% 1947	105.75	106.75
General Steel Wares 6% 1952	101.00	102.00
Federal Grain 6% 1949	96.75	99.75
McColl Frontenac 6% 1949	103.25	104.25
Simpson's Ltd. 6% 1949	104.75	106.25

PROVINCIALS AND MUNICIPALS

(By Burns & Wainwright Ltd.)

	Bid	Asked
British Columbia 4% 1957	86.75	89.25
Do 4½% 1969	91.75	94.25
Do. 5 % 1953	93.00	95.50
Do. 5½% 1945	93.75	96.25
Do. 6 % 1947	94.75	96.75
Manitoba 4% 1957	97.75	99.75
Do. 4½% 1951	101.00	102.50
Do. 5½% 1958	104.25	105.75
Ontario 4% 1966	103.75	105.75
Do. 4½% 1965	108.75	110.75
Quebec 4½% 1958	109.00	112.00
Do. 4½% 1963

Mr. And Mrs.

Bringing Up Father

Boots And Her Buddies

Alley Oop

Ella Cinders

Tarzan And the Fire Gods

Creeping along the top of the cliff, Tarzan soon overlooked the niche where four men toiled at the windlass which drew the sacrificial victims toward the Fiery Pillar. At that moment Arbela cried out and Tarzan knew they were near the range of the deadly rays!

There was no time now for the ape-man to concoct any elaborate plan. First, he must stop that machine! Swift as lightning he set an arrow to his bow. The tight string zoomed, and sped the arrow to its mark—the arched back of one of the turners of the wildlass.

Thrice more, in swift succession, the deadly missiles flew from Tarzan's bow into the niche. Each found its mark. The windlass stopped. Jerry Jones, Lady Beth and Arbela felt the pull of the rope slacken. They looked at each other with incredulous amazement.

Suddenly an English voice came down to them from above: "Show no fear!" Then the iron-nerved Tarzan ran back along the cliff and descended; and presently he was walking across the courtyard—slowly, confidently, majestically, in full sight of the Baalites!

The Gumps

Domestic Reform Law Stops Alimony

Dorothy Dix

Sees End To Cruel Graft by Divorcees

THE ILLINOIS SUPREME COURT has thrown a monkey-wrench in the divorce machinery by upholding a "domestic reform statute" which says that if a wife who has no children divorces her husband, he cannot be forced to pay alimony for more than two years after the divorce. That gives her time to look about for a job or a new husband and, if she doesn't find one, it is just too bad. Anyway, the ex-husband should worry.

This is the first effective move that has ever been made to discourage divorce, for it will not only stop the alimony racket out of which thousands of hard-boiled ladies wangle a luxurious living, but it also will cause other thousands of fretful, discontented wives to pause before rushing to the divorce court with their peeves, and consider whether husbands who may not come up to their ideals may not be better, after all, than having to get out and earn their own livings.

There has never been any more conscienceless and cruel graft than that which is practiced by women who marry men for the sole purpose of holding them up for alimony. They have no particle of affection for their victims. They have no intention of keeping their marriage vows. They make no effort to get along with their husbands. But they figure it out that alimony is easy money and working a sentimental judge is easier than working for a boss who will expect service for the money he pays out. So they marry some poor sap and sell him into a lifelong slavery.

All that one of these female brigands has to do is to accuse her husband of "mental cruelty," which may consist of nothing more heinous than the way he has his hair cut or his reading the paper at breakfast, and forthwith she gets her decree and collects a large and juicy slice of the unfortunate man's earnings that enables her to live without working and often to support a second husband. All of us know men who have been impoverished, their business ruined, their ambitions blighted, who have not been able to have the decent comforts of life for themselves or for their second wives and their children, because of the extortionate demands of their first wives who married them for what they could get, and who got everything.

Besides those women who marry for revenue only, there is a large class of other women who get divorces simply because they are restless and crave excitement, and who like to swap husbands as they like to swap their old car for a new one. I get thousands of letters from such women who tell me that their husbands are good and kind and fine providers; that they have lovely homes and fine cars and pretty clothes, but they are thinking of getting divorces because their Johns are just commonplace business men instead of romantic lovers and, anyway, the way John eats, or his fussy little ways have got on their nerves.

A lot of these women do get divorces for no better reason than that their middle-aged husbands are not Clark Gables. But do you think any one of them would even cast an eye toward Reno if she knew that her decree absolute would only insure her two years more of soft living, and after that she would have to scuffle for herself? It is because women think that they can eat their wedding cake and have it, too, that makes them get divorces without cause.

But, on the other hand, while men should be protected from the alimony hound, wives should be protected from being turned out of homes like old work horses by husbands who have jumped the bars and wandered off into fresher and greener pastures. When a poor girl marries a poor boy and works shoulder-to-shoulder with him helping him to make his fortune, it belongs to her just as much as it does to him, and it would be a crime for him to be able to divorce her with only enough of the money she has earned to feed her for two years.

It has always seemed to me that when it came to a property settlement in a divorce the amount of money the wife should receive should depend on the kind of wife she has been. If a woman is young and childless, strong and healthy, why should a man have to pay the whole price for the mistake they made in marrying? And why should a man have to continue to support the woman who had made his life a hell to him, that drove him to divorce, because he could bear it no longer?

But if a woman has been a good wife to a man; if she has borne his children and given years and years to working and scrimping and saving in order to help him along, then she is at least entitled to as generous an alimony as her ex-husband can pay her.

DOROTHY DIX.

(Copyright, 1936)

Uncle Wiggily And Bimpy Bumper

By HOWARD R. GARIS

Once upon a time there was a June Bug whose name was Bimpy Bumper. He was a boy June Bug and, like all bugs of his family, he was very fond of banging his head against screen doors and windows, especially if there was a light behind them.

"Why is it you June Bugs always want to bang yourselves that way?" asked Katy Did of Bimpy.

"Oh, it runs in the family," said Bimpy, who was big and brown, whereas Katy Did was a light green in color. "We just can't help bumping and banging ourselves against a screen door or even a glass door if we see a light."

"It's very curious," said Katy Did.

"I think its very curious for you and your sister to be always disputing and never being able to settle it," said Bimpy.

"Settle what?" asked the green bug.

"I don't know what it is you and your sister are talking about," said Bimpy. "But nights when I am flying around looking for a screen door to bang my head against I hear you saying 'Katy Did! Katy Did!' And I hear your sister saying 'Katy Didn't! Katy Didn't! What's it all for?"

"Well, I guess you are right, Bimpy," said the green bug. "There are queer things in many families. All I know is that I always have to sing about Katy Did and my sister sings about Katy Didn't."

"And I always have to bang against screen doors when I see a light," laughed Bimpy.

So came the long, beautiful June evenings when the brown bugs flittered and flew about in great numbers.

It was so warm one night that Uncle Wiggily opened the back and front door of his hollow stump bungalow and also many windows. There were screens to all of them to keep out the mosquitoes.

Uncle Wiggily, his wife and Nurse Jane were inside the bungalow reading and listening to the radio when along came Bimpy Bumper.

"Bang!" he hit against Uncle Wiggily's front screen door.

"My goodness!" squeaked Nurse Jane. "What's that?"

"Only a June bug," said Mrs. Longears.

"Oh, but such a noisy June bug," said the muskrat lady housekeeper. "I never heard such bangs!" she said as Bimpy hit the back door.

"I'll see if I can make him stop," offered Uncle Wiggily, who liked to read in peace and quiet. So the rabbit gentleman hopped to the door and called out into the darkness through the screen. "Is that you, Bimp Bumper?"

"Yes, Uncle Wiggily," buzzed the June bug boy.

"Well, can't you go away?" asked Mr. Longears.

"Not as long as I see a light," said Bimpy. "We June bugs must bang our heads as long as we see lights and screen doors."

"Ah ha! Then I think I know what to do," said Uncle Wiggily. "I'll make a place for you to bang, Bimpy, where you won't bother us."

Uncle Wiggily got his flashlight and put it out in the garden. He fastened it up on an apple tree. As soon as Bimpy saw it he flew away from the screen and began banging his head against the other light. He couldn't hurt it and banging didn't seem to hurt him, and thus he was kept away from Uncle Wiggily's bungalow. But though Bimpy remained away a lot of other buzzing June bugs banged against Uncle Wiggily's screen until Nurse Jane was so nervous she tied a knot in her tail.

Then Bimpy called to the other bugs: "Come over here and bang your heads against the flashlight!" This they did and they had much fun. And if you will send me some square marbles so they won't roll away when I want to play tag I'll tell you next about Uncle Wiggily's June rose.

(Copyright, 1936, by H. R. Garis)

The application of Harold H. Herd for Class B membership in the Victoria Chamber of Commerce was accepted by the board of directors yesterday afternoon. Mr. Herd is employed at the Parliament Buildings.

HOROSCOPE

"The stars incline, but do not compel"

SATURDAY, JUNE 6, 1936

According to astrology this is an unimportant day in planetary direction. Benefic aspects rule late in the afternoon.

The stars are read as influencing the mind toward criticism and selfish demands.

While on the one hand thinkers will become more confident in their philosophy, wage-earners will find many causes for discontent. Women may meet numerous obstacles in the way of employment.

Building now will be widespread in towns and cities. Architects, engineers and contractors are to have a busy season. The wise will resist any urge towards extravagance.

Gardening is to become a major interest through the summer, when rare plants will be in demand and orchids will become almost as common as roses.

Post office matters will become of unusual concern. There may be frauds and robberies in certain cities where the mails carry large amounts of money.

Stocks will show many fluctuations.

Racing will continue to engage attention in many parts of the country. New records are foretold for this season and unknown horses will gain fame.

Persons whose birthdate it is have the augury of a year of prosperity and general advancement. Writers should be unusually successful.

Children born on this day probably will be exceedingly practical and clever. Subjects of this sign usually gain what they most desire.

Louis Antoine Godey, publisher, was born on this day, 1806. Others who have celebrated it as a birthday include Nathan Hale, patriot, 1755; John Trumbull, portrait painter, 1756, and Pierre Corneille, French poet and dramatist, 1606.

(Copyright, McClure Newspaper Syndicate)

Strawberry Vale

Members of the Wilkinson Road auxiliary of the Women's Missionary Society held their monthly meeting in the Sunday school auditorium of the church on Tuesday afternoon, Mrs. Albert Allison being in the chair. In the absence of Mrs. Nott, Mrs. Gonnason was elected secretary pro tem.

Hrs. P. Gonnason gave an interesting talk on "The Colonization of Africa," taken from the missionary study book "The New Africa." Heralds and secretaries presented their reports as follows: Canada, Mrs. J. Hoy; Japan, Mrs. D. W. Phillips; India, Mrs. George Jones; Africa, Mrs. E. Boorman; strangers' secretary, Mrs. G. Jones; Christian stewardship, Mrs. W. Edge, and temperance secretary, Mrs. Scott.

Vocal solos were rendered by Mrs. Garnham, accompanied by Mrs. Hugh Allison, and a vocal duet was given by Mrs. D. W. Phillips and Mrs. G. Massey, accompanied by Anne Allan. The July meeting will be held in the church, and will be in charge of a committee including Mrs. D. Lehman and Mrs. E. Boorman.

John Hoy has returned to his home on Wellington Road after spending the last few weeks in New Westminster.

NEW LOW PRICES on BRAKE RE-LINING
ON TERMS
As Low As 2.50 per Month
with Raybestos P.G. Lining Sets, GUARANTEED
Jameson Motors Ltd.
G 1161 740 Broughton St.

THREE LINERS EN ROUTE HERE

Outward bound to the Orient, the Ss. President Jefferson will spend two hours at Victoria tomorrow afternoon. She will arrive from Seattle at 4 o'clock and put to sea at 6 o'clock.

The Ss. President Jackson is now crossing the North Pacific and will arrive here next Wednesday morning with a good list of pasengers.

With a capacity list of passengers, the Ss. Empress of Canada sailed today from Yokohama and will arrive here June 17. She will call at Honolulu June 12.

The Canadian Australasian liner Niagara sailed from Honolulu today on her way to Victoria, inbound from Sydney, Auckland, Suva and Honolulu. She will arrive here next Thursday afternoon or evening.

Tide Table

JUNE

Date	Time h.m.	Ht ft	Time h.m.	Ht. ft.	Time h.m.	Ht ft.	Time h.m.	Ht ft.
4 ..	0.09	8.8	8.46	1.0	.....		.....	
5 ..	0.32	9.0	9.20	0.6	.....		.....	
6 ..	0.56	9.1	9.55	0.3	.....		.....	
7 ..	1.25	8.9	10.32	0.4	20.49	8.0	21.40	7.9
8 ..	1.57	8.7	11.12	0.8	20.40	7.9	23.10	7.7
9 ..	2.36	8.2	11.50	1.2	20.50	7.8	.....	
10 ..	0.42	7.3	3.24	7.5	12.31	2.0	21.00	7.9
11 ..	2.07	6.5	4.37	6.7	13.08	2.9	21.12	8.0
12 ..	3.23	5.6	6.45	5.8	13.41	3.8	21.27	8.2
13 ..	4.27	4.5	9.55	5.5	14.06	4.8	21.45	8.5
14 ..	5.22	3.3	.....		.....		22.08	8.8
15 ..	6.10	2.2	.....		.....		22.35	9.3
16 ..	6.55	1.2	.....		.....		23.08	9.5
17 ..	7.38	0.4	.....		.....		23.45	9.7
18 ..	8.20	0.0	.....		18.15	8.2	19.33	8.1
19 ..	0.22	9.6	9.00	-0.2	18.33	8.2	20.40	8.1
20 ..	1.02	9.3	9.42	0.1	18.57	8.2	21.42	7.9
21 ..	1.38	8.8	10.22	0.5	19.24	8.2	22.53	7.6
22 ..	2.16	8.2	11.00	1.2	19.48	8.2	.....	
23 ..	0.08	7.2	2.55	7.4	11.39	2.0	20.12	8.1
24 ..	1.38	6.5	3.35	6.6	12.15	2.8	20.33	8.1
25 ..	3.25	5.8	4.27	5.9	12.42	3.8	20.53	8.2
26 ..	4.33	5.1	7.10	5.2	12.46	4.6	21.10	8.2
27 ..	5.12	4.4	.....		.....		21.28	8.5
28 ..	5.45	3.8	.....		.....		21.48	8.3
29 ..	6.18	3.2	.....		.....		22.08	8.6
30 ..	6.48	2.5	.....		.....		22.32	8.7

The figures for height serve to distinguish high water from low water. Where blanks occur in the tables, the tide rises or falls continuously during three of the usual tidal periods.

Building Products Limited, class "A" and "B," 25 cents, payable July 2 to shareholders of record June 11.

Fanny Farmer Candy Shops Inc., 12½ cents, payable July 1 to shareholders of record June 15.

Tourist Season Gets Under Way

Ss. Ruth Alexander Brought Large Number of Californians Here Yesterday Evening, as Motor Cars Pour in By Ferry

The tourist season started in real earnest this week and from now until the end of July an increasing number of visitors will come to Victoria each day.

The Ss. Ruth Alexander docked yesterday evening at 8.30 o'clock from California ports—under a newly-risen moon that made Victoria's waterfront look fairy-like—and 200 passengers disembarked to see something of the city before proceeding to Seattle at midnight. Fifty of them stayed ashore here, a number of them bringing their motorcars along with them.

Mrs. I. M. Johnson and Mrs. W. H. Mead, prominent residents of Los Angeles, came north on the Ruth Alexander, disembarked here to spend a few days before proceeding to Banff and Lake Louise en route to New York, from where they will sail for Bermuda and Panama.

LOCAL PEOPLE

Victorians aboard the liner were Mr. and Mrs. R. P. Butchart and their daughter Princess Chikhamtoff, returning from a tour of the world on the liner Franconia.

Others leaving the Ruth Alexander at this port were Mrs. W. C. Burgess, Mr. and Mrs. A. G. Bennett, Miss Madeline Boynton, Miss G. Cooney, Mrs. I. L. Cousland, Miss Eve Drummond, Miss Marguerite Dunn, Miss Nora Graddon, Mrs. E. L. Highman, Miss Rose Hammond, Miss Ethel Henderson, Mr. and Mrs. Max Hall, Mrs. W. G. Ogden, Miss Grace Prior, Canon and Mrs. Rodgesley, Miss Marjorie Robertson, Mr. and Mrs. P. J. Shropshire, Mr. and Mrs. H. A. Thorup, Miss Audrey Van Deusen, Mr. and Mrs. James Vernon, Mrs. Alice Weildye, L. B. Williams, Miss Violet Webb and H. Whitiner.

BRINGS MOTOR CARS

The Ss. Iroquois, arriving each morning from Port Angeles, is bringing capacity loads of motorcars, mostly from California. This morning she arrived with twenty-five automobiles. Other cars are arriving in Victoria from up the island, having crossed to Nanaimo from Vancouver.

Starting next week two more ferry services will feed Victoria with tourists.

The Ms. Motor Princess is scheduled to go on the Sidney-Steveston run and the Ss. Olympic will connect Victoria with Port Angeles, making two round trips each day and remaining at Victoria over night.

William L. Allan, local agent for the Pacific Steamship Lines and the American Mail Line and Harry E. Douglas of the Great Northern and Nippon Yusen Kaisha returned to Victoria yesterday after a two-day business trip up the island and both reported many American cars on the road and all up-island centres preparing for a large influx of tourists this year.

VANCOUVER SHIPPING

Vancouver, June 5.—The British freighter Bolton Hall yesterday was at Burrard Drydock having deck lashing mats installed.

Nine vessels under charter to Canadian Transport Company yesterday were loading here and at New Westminster for various world ports. The The agency also reports twenty-seven ships due during the next six weeks.

Ocean Shipping Co. reports five freighters inbound to load lumber and general cargo for China, Ss. Anglo-Peruvian, due Sunday for Shanghai; Ms. Kirriemoor on June 8 for Tsingtao; Ss. Ousebridge, June 15, for Dairen and Taku Bar; Ss. Harlingen, July 15, for Shanghai, and Ss. Stonegate, July 15, for Shanghai.

Ms. Falsterbo is due on June 10 to the same agency for Antwerp and Rotterdam.

A total of 33,500 pounds of halibut was sold here yesterday, 5,100 pounds of chicken at from 6.2 to 7 cents a pound; 24,500 medium at 5.5 and 6.7 and 4,000 large at 6.

Panama Canal, June 5.—Bound east yesterday: San Lucas, San Francisco for New York; Ben Wyvis, Vancouver for London; Comet, Los Angeles for New York; Damden, Los Angeles for New York.

Bound west: Dorothy Luckenbach, New York for San Francisco; Georgian, Baltimore for San Francisco; Wisconsin, New York for Los Angeles; Tokai Maru, New York for Los Angeles; Anniston City, New York for Honolulu; Narenta, London for Los Angeles; Piako (British) Cardiff for Wellington.

New Coaches to Start Service

After an exhaustive series of road tests, and safety and time trials, the two new streamline coaches recently acquired by the Vancouver Island Coach Lines will be placed in regular service on the Victoria-Nanaimo route tomorrow.

The two coaches will take over the entire schedule — operating three round trips from Victoria to Nanaimo daily—so that each scheduled trip from both points will be handled by the new equipment.

Sunrise and Sunset

Time of sunrise and sunset (Pacific standard time) at Victoria, B.C., for the month of June, 1936.

Day	Sunrise Hour	Sunset Hour
4	4.14	8.09
5	4.13	8.10
6	4.13	8.11
7	4.12	8.12
8	4.12	8.13
9	4.12	8.13
10	4.11	8.14
11	4.11	8.15
12	4.11	8.15
13	4.11	8.16
14	4.11	8.16
15	4.11	8.17
16	4.11	8.17
17	4.11	8.18
18	4.11	8.18
19	4.11	8.18
20	4.11	8.19
21	4.11	8.19
22	4.11	8.19
23	4.12	8.19
24	4.12	8.19
25	4.12	8.19
26	4.13	8.19
27	4.13	8.19
28	4.14	8.19
29	4.14	8.19
30	4.15	8.19

MAILS

BRITISH

Close, 1 p.m., June 7, Ss. Empress of Britain.

Close, 4 p.m., June 8, Ss. Bremen via New York.

Mail intended for transmission via New York must be so marked. When sent by air over United States lines, mail may be posted three days later than the dates indicated.

JAMAICA

Close, 1 p.m., June 5, 7.

AIRMAIL SCHEDULE

Close: Victoria, 3.10 p.m. daily, except Sundays and holidays. Arrive: Chicago, 10.30 a.m., next day; New York, 8.40 p.m., next day; San Francisco, 2.35 a.m., next day; Los Angeles, 5.30 a.m., next day; Halifax, N.S., 5.20 p.m., third day; London, Ont., 7.15 p.m., next day; Montreal, 7.45 a.m. second day; Ottawa, 7.45 a.m., second day; Toronto, 8 p.m., next day; Winnipeg, 2.05 p.m., next day.

VICTORIA-SEATTLE

Effective Monday, the Seattle steamer will leave Victoria at 5 p.m. instead of 4.30 p.m. and mail for the United States, therefore will close at 4.30 p.m. instead of 4 p.m. Mails for Vancouver and eastern Canadian points now close at 1 p.m. instead of 1.15 p.m.

AUSTRALIA AND NEW ZEALAND

Close, 4 p.m., June 17, Niagara; due Auckland, July 6; Sydney, July 11.

Close, 11.15 p.m., Monterey via San Francisco; due Auckland, July 10; Sydney, July 13.

Close, 11.15 p.m., June 26, Maunganui via San Francisco; due Wellington, July 20; Sydney, July 25.

CHINA AND JAPAN

Close, 4 p.m., June 6, President Jefferson; due Yokohama, June 19; Shanghai, June 23; Hongkong, June 26.

*Close, 4 p.m., June 10, Empress of Asia; due Yokohama, June 25; Shanghai, June 29; Hongkong, July 2.

**Close, 11.15 p.m., June 12, Hikawa Maru via Vancouver; due Yokohama, June 26.

Close, 4 p.m., June 20, President Jackson; due Yokohama, July 3; Shanghai, July 7; Hongkong, July 10.

*Close, 4 p.m., June 27, Empress of Canada; due Yokohama, July 11; Shanghai, July 14; Hongkong, July 17.

Close, 4 p.m., July 4, President McKinley; due Yokohama, July 17; Shanghai, July 21; Hongkong, July 24.

*Carries mail for Honolulu.

**Mail for Japan only.

WEST COAST

Close 10 p.m., 1st, 11th and 21st each month, for Ahousat, Bamfield, Ceepeecee, Clayoquot, Clo-oose, Ecoole, Estevan Point, Kakawis, Kildonan, Kyuquot, Nootka, Port Alberni, Port Renfrew, Sechart, Tofino, Ucluelet. Due, 1.15 p.m., 6th, 16th and 26th each month, except Ecoole.

Close, 10 p.m., 21st each month and 9.45 a.m., 22nd each month for Centre Island. Due, 1.15 p.m., 28th each month.

Close, 9.45 a.m., 2nd, 12th, 22nd each month, except Sundays, for Clayoquot, Estevan Point, Kakawis, Kyuquot, Tofino.

Close, 9.45 a.m., 6th, 16th, 26th each month, except Sundays, for Clo-oose, Port Renfrew, Bamfield and Kildonan.

Close, 9.45 a.m., Thursdays and Saturdays, for Bamfield, Ecoole, Kildonan, San Mateo, Sechart, Ucluelet. Due, 5.10 p.m., Tuesdays and Saturdays.

Close, 11.15 p.m. Mondays; 1 p.m., Fridays for Hoiberg, Port Alice, Quatsino. Due, 7 a.m., Tuesdays and Fridays.

Close, 10 p.m. 1st each month and 9.45 a.m., 2nd each month, for Cachalot. Due 1.15 p.m., 8th each month.

HONOLULU

Close 11.15 p.m., May 3, 5, 12, 13, 16, 17, 23, 24, 26, 30, June 2, 10.

Close 4 p.m., May 30, Ss. Empress of Japan.

Close 4 p.m., June 10, Ss. Empress of Asia.

GULF ISLANDS

GANGES, GALIANO, MAYNE, PENDER ISLAND, PORT WASHINGTON, SALT SPRING ISLAND

Mails close Sunday, Wednesday, Friday 11.15 p.m.; Tuesday, 10 a.m.

Mails due Monday, 7.15 p.m.; Sunday, Wednesday, Friday, 1.15 a.m.

BEAVER POINT, FULFORD HARBOR

Mails close Tuesday, 10 a.m.; Wednesday, Friday, 11.15 p.m.

Mails due Sunday, Wednesday, Friday, 7.15 a.m.

SATURNA

Mails close Sunday, Wednesday, 11.15 p.m.

Mails due Monday, 7.15 p.m.; Friday, 7.15 a.m.

SOUTH PENDER

Mails close Sunday, Wednesday, 11.15 p.m.

Mails due Monday, 7.15 p.m.; Friday, 7.15 a.m.

ALASKA MAILS

Northwestern from Seattle, 9 a.m., June 3.

Princess Louise from Vancouver, 9 p.m., June 6.

Alaska from Seattle, 9 a.m., June 9.

Princess Charlotte from Vancouver, 9 p.m., June 13.

Prince George from Vancouver, 9 p.m., June 15.

Northwestern from Seattle, 9 a.m., June 16.

Princess Louise from Vancouver, 9 p.m., June 20.

Prince Rupert from Vancouver, 9 p.m., June 22.

Princess Charlotte from Vancouver, 11 p.m., June 24.

Princess Alice from Vancouver, 9 p.m., June 27.

Prince George from Vancouver, 9 p.m., June 29.

Princess Louise from Vancouver, 9 p.m., July 4.

Prince Rupert from Vancouver, 9 p.m., July 6.

Princess Charlotte from Vancouver, 9 p.m., July 8.

Princess Alice from Vancouver, 9 p.m., July 11.

QUEEN CHARLOTTE

Close, 11.15 p.m., June 12, 26, July 10, 24, August 7, 21, September 4, 18, from Vancouver.

Close, 1 p.m., June 3, 17, July 1, 15, 29, August 12, 26, September 9, 23, via Prince Rupert.

Deep-sea Movements

TO ARRIVE

JUNE

TYNDAREUS, Orient, June 8.
PRESIDENT JACKSON, Orient, June 10.
MOVERIA, United Kingdom, June 11.
NIAGARA, Sydney, Auckland, Suva, Honolulu, June 11.
EMMA ALEXANDER, California, June 11.
NEBRASKA, Europe, June 13.
HIYE MARU (at William Head), Japan, June 15.
PACIFIC TRADER, United Kingdom, June 16.
EMPRESS OF CANADA, Orient and Honolulu, June 17.
RUTH ALEXANDER, California, June 18.
PRESIDENT McKINLEY, Orient, June 24.
EMMA ALEXANDER, California, June 25.
NARENTA, Europe, June 27.
EMPRESS OF RUSSIA, Orient, June 29.
PACIFIC RELIANCE, United Kingdom, June 30.

JULY

RUTH ALEGANDER, California, July 2.
HEIAN MARU (at William Head), Japan, July 4.
PARTHENIA, United Kingdom, July 6.
IXION, Orient, July 6.
PRESIDENT GRANT, Orient, July 8.
EMMA ALEXANDER, California, July 9.
AORANGI, Sydney, Auckland, Suva, Honolulu, July 9.
DINTELDYK, Europe, July 11.
EMPRESS OF JAPAN, Orient and Honolulu, July 14.
PACIFIC SHIPPER, United Kingdom, July 14.
RUTH ALEXANDER, California, July 16.
CORRIENTES, United Kingdom, July 20.
PRESIDENT JEFFERSON, Orient, July 22.
EMMA ALEXANDER, California, July 23.
DRECHTDYK, United Kingdom, July 25.
EMPRESS OF ASIA, Orient, July 27.
PACIFIC EXPORTER, United Kingdom, July 28.
HIKAWA MARU (at William Head), Japan, July 28.
RUTH ALEXANDER, California, July 30.

TO SAIL

JUNE

H. F. ALEXANDER, California, June 9.
EMPRESS OF ASIA, Honolulu, Orient, June 10.
HIKAWA MARU (from Vancouver), Japan, June 13.
EMMA ALEXANDER, California, June 13.
NIAGARA, Honolulu, Suva, Auckland, Sydney, June 17.
PRESIDENT JACKSON, Orient, June 20.
RUTH ALEXANDER, California, June 20.
H. F. ALEXANDER, California, June 23.
EMPRESS OF CANADA, Honolulu, Orient, June 27.
HIYE MARU (from Vancouver), Japan, June 27.
EMMA ALEXANDER, California, June 27.
H. F. ALEXANDER, California, June 30.

JULY

PRESIDENT McKINLEY, Orient, July 4.
RUTH ALEXANDER, California, July 4.
H. F. ALEXANDER, California, July 7.
EMPRESS OF RUSSIA, Orient, July 11.
EMMA ALEXANDER, California, July 11.
H. F. ALEXANDER, California, July 14.
AORANGI, Honolulu, Suva, Auckland, Sydney, July 15.
PRESIDENT GRANT, Orient, July 18.
RUTH ALEXANDER, California, July 18.
HEIAN MARU (from Vancouver), Japan, July 18.
H. F. ALEXANDER, California, July 21.
EMPRESS OF JAPAN, Honolulu, Orient, July 25.
EMMA ALEXANDER, California, July 25.
H. F. ALEXANDER, California, July 28.

Coastwise Movements

VICTORIA-VANCOUVER

Princess Kathleen leaves Victoria for Vancouver daily at 1.45 p.m.; arrives Vancouver 5.55 p.m.

Princess Marguerite leaves Vancouver daily for Victoria, 10.30 a.m.; arrives Victoria, 2.40 p.m.

Princess Elizabeth or Princess Marguerite leaves Victoria daily at midnight, arriving Vancouver, 7 a.m.

Princess Elizabeth or Princess Marguerite leaves Vancouver daily at midnight, arriving Victoria, 7 a.m.

VICTORIA-SEATTLE

Ss. Iroquois leaves Seattle daily at midnight; arrives Victoria, 8.35 a.m.; leaves Victoria, 5 a.m.; arrives Seattle, via Edmonds, 3.25 p.m.

Princess Marguerite leaves Victoria daily, 5 p.m.; arrives Seattle, 9 p.m.

Princess Kathleen leaves Seattle daily, 9 a.m.; arrives Victoria 12.50 p.m.

VICTORIA-PORT ANGELES

Ss. Iroquois leaves Port Angeles, 7 a.m.; arrives Victoria, 8.35 a.m.; leaves Victoria, 5 a.m.; arrives Port Angeles, 10.35 a.m.

WEST COAST SERVICE

Princess Maquinna sails from Victoria 11 p.m. on first, eleventh and twenty-first of each month, for ports as far north as Port Alice.

SIDNEY-ANACORTES

Rosario leaves Anacortes daily at 8.40 a.m.; arrives Sidney at 1.15 p.m.; leaves Sidney at 1.45 p.m.; arrives Anacortes at 6.15 p.m.

SALT SPRING ISLAND

Ms. Cy Peck leaves Swartz Bay, daily except Sunday and Wednesday, at 9.30 a.m. and 9 p.m.; leaves Fulford Harbor, daily except Sunday and Wednesday, at 8.15 a.m. and 4 p.m.; Wednesday only, leave Fulford, 8.15 a.m.; leave Swartz Bay, 7 p.m. Sunday service: Leave Swartz Bay, 9.30 a.m., 11.30 a.m., 5 p.m. and 7.45 p.m.; leave Fulford Harbor, 8.15 a.m., 10.30 a.m., 4 p.m. and 6.45 p.m.

CAPT. PARRY IS PROMOTED

He Will Succeed Capt. R. N. Stuart as Commander of Ss. Empress of Britain

Promotions for Capt. R. N. Stuart, V.C., D.S.O., who brought the Princess Elaine to Victoria from Scotland some years ago, and Capt. R. D. Parry, R.D., R.N.R., the only Canadian-born skipper of the Canadian Pacific ocean fleets, have been announced in eastern Canada, it was learned here this morning.

Capt. Stuart, who has been in command of the flagship Empress of Britain for the last few years, has been named general superintendent of the Canadian Pacific Steamships at Montreal.

CAPT. R. N. STUART

He will be succeded on the bridge of the Empress of Britain by Capt. Parry, who was born in Yarmouth, Nova Scotia, and is a typical "bluenose" skipper. Capt. Parry has latterly been in command of the Ss. Duchess of Bedford, plying between eastern Canadian ports and Europe. He is one of the most popular shippers on the Atlantic, and is known as one of the most expert and careful. He is said to never "take a chance."

Capt. Parry will be the third skipper of the Empress of Britain. Her first was Capt. "Jock" Latta, who was in Victoria a few months ago. Capt Latta is now in London.

CLAIM OF CREW IS DISMISSED

Vancouver, June 5.—Mr. Justice A. Martin in Admiralty Court yesterday dismissed an action of eigteen former crew members of the American freighter Golden State, claiming $691 wages, when plaintiffs failed to prosecute.

The crew of the Golden State left the vessel here on July 27 last in sympathy with longshore strikers. They were then deported to the United States and in October another crew was sent here to take charge of the vessel.

Trial of a claim of Capt. Robert Gemmell Lawson to recover $347 for wages and disbursments from the ship Ellwee III, covering a period when he was master of the vessel, yesterday was adjourned by Mr. Justice Martin in Admiralty Court.

Capt. Lawson left Vancouver unexpectedly Wednesday on the motor vessel Ribac, for the Queen Charlotte Islands, and the postponement was granted on the request of his counsel J. S. Cowper of Edmonton is owner of the Ellwee III.

The Weather

Daily Bulletin Furnished by the Victoria Meterological Department

CLOUDY

Victoria, 5 a.m., June 5.—The barometer is rising in northern British Columbia. The weather has been fair and moderately warm in most districts, from Vancouver Island eastward to Manitoba.

Reports

Victoria—Barometer, 30.05; temperature, maximum yesterday 60, minimum 50; wind, 4 miles S.W.; rain, trace; fair.

Vancouver—Barometer, 30.04; temperature, maximum yesterday 66, minimum 52; wind, 4 miles E.; fair.

Prince Rupert—Barometer, 30.10; temperature, maximum yesterday 54, minimum 44; wind, 4 miles W.; cloudy.

Estevan Point—Barometer, 30.04; temperature, maximum yesterday 64, minimum 54; calm; cloudy.

Tatoosh—Temperature, maximum yesterday 60, minimum 54; wind, 4 miles N.E.; fair.

Seattle—Temperature, maximum yesterday 68, minimum 52; wind, 4 miles S.E.; rain, .02; cloudy.

Portland, Ore.—Temperature, maximum yesterday 66, minimum 54; wind, 6 miles N.W.; cloudy.

San Francisco—Barometer, 29.96; temperature, maximum yesterday 64, minimum 56; wind, 4 miles W.; cloudy.

Temperatures

	Max.	Min.
Victoria	60	50
Nanaimo	68	52
Vancouver	66	52
New Westminster	70	53
Dawson	70	38
Seattle	68	52
Portland	66	54
San Francisco	64	56
Kamloops	74	53
Prince George	84	50
Penticton	70	52
Grand Forks	66	..
Nelson	65	..
Vernon	68	46
Kelowna	69	50
Kaslo	67	45
Calgary	72	44
Edmonton	78	48
Prince Albert	76	50
Moose Jaw	76	46
Qu'Appelle	72	42
Winnipeg	78	46
Yesterday:		
Toronto	70	48
Ottawa	70	46
Montreal	72	52
St. John	68	48
Halifax	84	56

Forecast

Victoria and vicinity for 36 hours ending 5 p.m., Saturday: Moderate to fresh winds, shifting to northeast; mostly cloudy; not much change in temperature.

LUMBER SHIPS ARE DELAYED

The four freighters due here this morning for lumber have been delayed at other British Columbia ports, and will arrive tomorrow and Monday, King Brothers, local shipping agents, said this morning

The Umberleigh and the Thistlegarth are expected at Ogden Point tomorrow. Both will load for the United Kingdom.

The Hadleigh, the Hoperange and the Trebartha are expected to arrive Monday. The former will load for England and the latter two for the United States.

Next Wednesday the Ss. Roxen is due here to load a parcel of lumber.

Says Canada Should Be Bureau Member

Montreal, June 5.—Canada should become a member of the International Hydrographic Bureau, according to Commander G. B. Spicer-Simpson of Comox, B.C. The secretary-general of the bureau, who arrived in Montreal yesterday from England, explained the work of the bureau is to make the sea safe for ships by co-ordinating survey work done on various seas and oceans in the world.

NAMED VESSEL AFTER FARMER

Martin Bakke's Sister Makes Maiden Voyage on New Ship of That Name

Seattle, June 5.—Some men might be tempted to be a trifle over-proud of owning a fleet of twenty-five vessels, but Knut Knutsen, owner of the largest individual shipping concern in Norway, the Knutsen Line, speaks of his achievements in the maritime world just as he dresses—quietly, conservatively and in good taste.

Mr. Knutsen, making his first trip to the United States, visited in Seattle today and spoke of his newest, modern motorship, the Martin Bakke, now on her maiden voyage to the Pacific Coast. Mrs. Knutsen, and their niece, Miss Gundrun Bakke, daughter of the man after whom the Martin Bakke was named, are with the shipping magnate.

NAMED AFTER FARMER

Mr. Knutsen smiled affirmatively when visitors asked if he were proud of the Martin Bakke, named after Mrs. Knutsen's brother, a Norwegian farmer and not a seaman at all.

"This is my first visit to the United States, I'm sorry to say," said Mr. Knutsen. He is sixty-three years old, sailed before the mast in the days of his youth, and is the grandson of a fisherman. "I want to say your people in America are very straightforward and plain, like our own people in Norway. I like them very much."

The Merchants' Exchange of Vancouver presented Mr. Knutsen and Capt. Einar Hetland of the Martin Bakke a medal for "the fastest run from Norway to Vancouver." The vessel left Norway May 3, reached the Panama Canal May 17 and spent three days loading bananas for Los Angeles in Central America.

The Martin Bakke sailed from Los Angeles to Vancouver in seventy-one hours. She is 453 feet long, of 59-foot beam, is powered with 7,000 horsepower Diesel engines and carries 9,000 tons of cargo. She has luxurious accommodations for twelve passengers, each cabin with a private bath, indirect lighting and a special ventilating system for traveling through tropical climate countries. On her trial runs she maintained a speed of 18.13 knots. On her westward trip she averaged 16.8 knots and in one day covered 427 miles.

FIRE IN SEINER

Vancouver, June 5.—Fire today damaged the seine boat Santa Maria, owned by Victor Ferrario, at the Boeing Aircraft dock in Coal Harbor. The blaze was believed started from an oil stove.

SALTSPRING ISLAND FERRY

EXCURSION CRUISE
WEDNESDAY, JUNE 10

Enjoy a delightful drive by Motor Coach along the Saanich Peninsula to Swartz Bay, where the ferry Cy Peck is boarded for a refreshing cruise through the beautiful Gulf Islands.

The Cy Peck will call at the following Gulf Islands en route. Passengers may disembark at any of these resorts—rejoining the ship on the return journey—or continue with the cruise to the last port of call.

PORTS OF CALL
Beaver Point ..... *7 hours' stop
Port Washington .... *6½ hours' stop
Mayne Island ..... *4 hours' stop
Galiano Island ..... 4 hours' stop
*Optional Stop

Lunch may be obtained at any of the stops, or picnic facilities may be enjoyed.

Cars will not be carried on the Ferry, but may be left at Swartz Bay.

Busses leave V.I. Coach Lines Depot at 9 a.m.
Ferry leaves Swartz Bay at 10 a.m.
RETURN FARES Bus and Ferry 1.25
Children, 75¢
Ferry Only, 75¢; Children, 50¢

DAILY SAILINGS
DAILY EXCEPT WEDNESDAY
Leave Swartz Bay ..... 9.30 a.m.—5.00 p.m.
Leave Fulford Harbor ..... 8.15 a.m.—4.00 p.m.
WEDNESDAY ONLY
Leave Fulford Hbr., 8.15 a.m. Leave Swartz Bay, 7.00 p.m.
SUNDAY ONLY
Leave Swartz Bay: 9.30 a.m., 11.30 a.m., 5.00 p.m., 7.45 p.m.
Leave Fulford Hbr.: 8.15 a.m., 10.30 a.m., 4.00 p.m., 6.45 p.m.

SPECIAL SERVICE FOR SHEEPBREEDERS' FAIR—SATURDAY, JUNE 6
Leave Fulford Harbor—
8 a.m., 9.45 a.m., 11.30 a.m., 4.00 p.m., 5.45 p.m., 7.30 p.m.
Leave Swartz Bay—
9 a.m., 10.45 a.m., 12.15 p.m., 5.00 p.m., 6.30 p.m., 8.15 p.m.
Replacing Week-day Service for This Date Only

Fares
Automobiles (including driver), 75c to $1.50
Passengers 25c
Trucks (including driver) $1.25 to $2.00
Motorcycles including driver) 50c

For Further Information and Motor Coach Connections
Phone E 1428, E 1126

GULF ISLANDS FERRY CO. LIMITED

Enjoy a Vacation Every Week End Via...
COACH LINES EXCURSIONS
SATURDAY, JUNE 6
Land and Sea Excursion to GANGES HARBOR
Spend the day on beautiful Salt Spring Island. The annual fair of the S.S.I. Sheepbreeders' Association is being held at Ganges.
Lv. Depot 9.30 a.m.; lv. Ganges 5 p.m.
Arrive back in Victoria 7.30 p.m.
RETURN FARE $1.25 Chil. 75¢
NOTE: A special bus service is being maintained between Fulford and Ganges to accommodate those who wish to leave their cars at Swartz Bay and travel to the Sheepbreeders' Fair.

AUTO RACES
Enjoy the thrill of daredevil racing at the new Langford track.
Leave Depot 1.30 p.m., leave track after last race. RETURN FARE 50c
Children 25¢

THETIS LAKE
Inaugurating Saturday afternoon service to this popular City Park.
Leave Depot 2.05 p.m., leave Thetis 7 p.m. EACH WAY 15c
Children 10¢

SUNDAY SERVICES, JUNE 7
• Shawnigan Lake — Via the Cut-off Road — Lv. Depot 10 a.m. Lv. Shawnigan 5 p.m. Return fare, 75c
• Sooke Harbor — To Whiffen Spit — Lv. Depot 10 a.m. Lv. Sooke 5 p.m. Return fare 75c
• Goldstream Park — Good Picnic Grounds — Lv. Depot 10 a.m. Lv. Goldstream 5.30. Return fare, 50c
• Thetis Lake — Lv. Depot 11.05 a.m., 2.05 p.m., 5.05 p.m. — Lv. Thetis Lake 11.25 a.m., 2.25 p.m., 5.25 p.m. — Take Gorge Bus — Fare, Each Way 15c Chil. 10¢
? Mystery Trip ? — A delightful drive through glorious scenery to an unknown destination. Lv. Depot 10 a.m. Lv. ? 5 p.m. RETURN FARES $1 Children 50¢

CORDOVA BAY SCHEDULE
EFFECTIVE SATURDAY, JUNE 6
SATURDAYS AND SUNDAYS ONLY — Leave Depot, 10.00 a.m.—2.00 p.m. Leave Cordova, 10.30 a.m.—7.00 p.m.
Coaches Routed Via Yates, Quadra, Hillside and Shelbourne
FARES: 25¢ One Way; 40¢ Return
E 1177 — Phone — E 1178
Depot: 629 Broughton Street, Victoria

Vancouver Island Coach Lines Ltd.

EAST via "The Continental Limited" LOW SUMMER FARES
Here are a few examples:
WINNIPEG $48.00 — TORONTO $74.70 — MONTREAL $89.10 — NEW YORK $95.75 — BOSTON $102.83 — HALIFAX $115.80
. . . and this year train schedules have been speeded up, materially. Generous stop-overs anywhere. See Jasper National Park and Minaki en route.
CANADIAN NATIONAL RAILWAYS
ASK ABOUT TRIANGLE TOURS.
For Information, Call or Write: CHAS. F. EARLE, D.P.A. 911 Government St. Phone E7127
V-39-36